

Ground Floor Plan

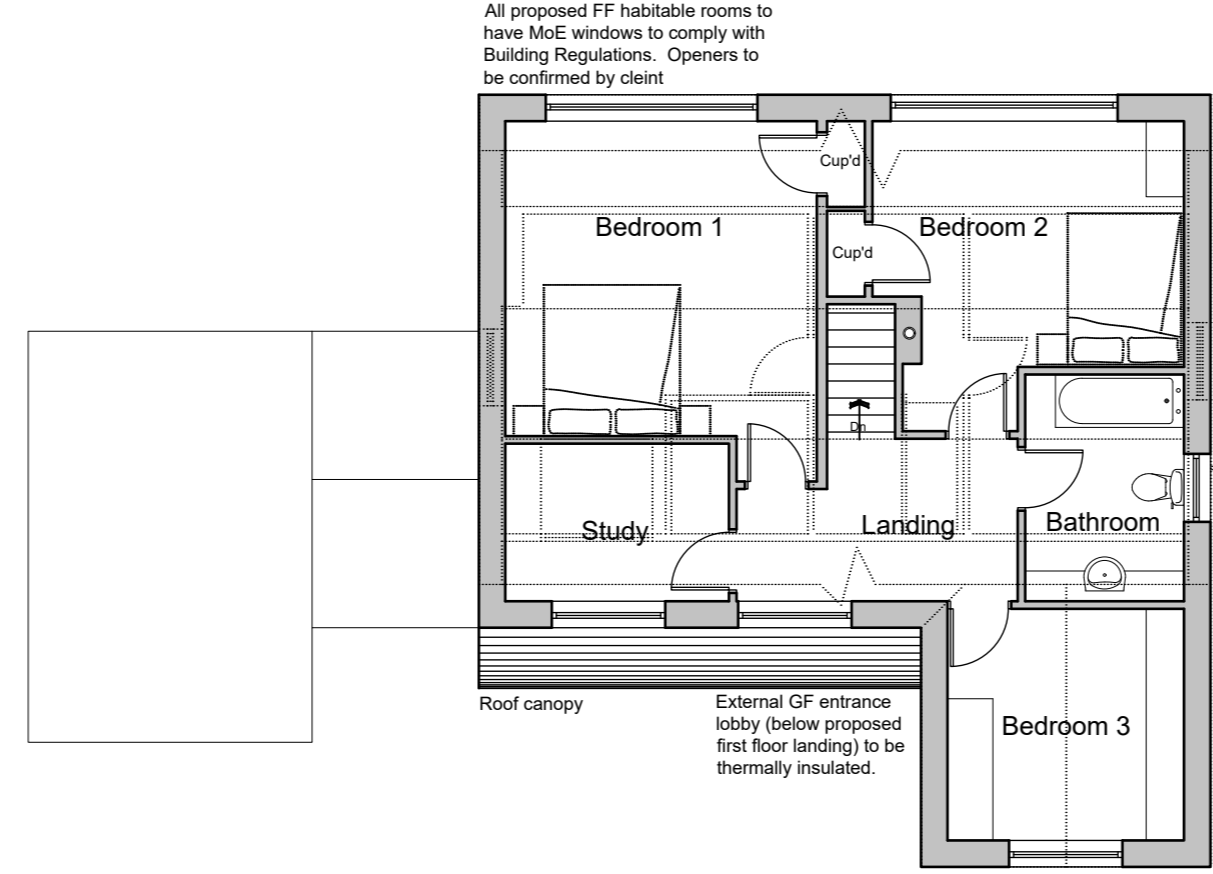

First Floor Plan

NB: All of existing first floor and roofs removed and existing floor level reduced circa 200mm

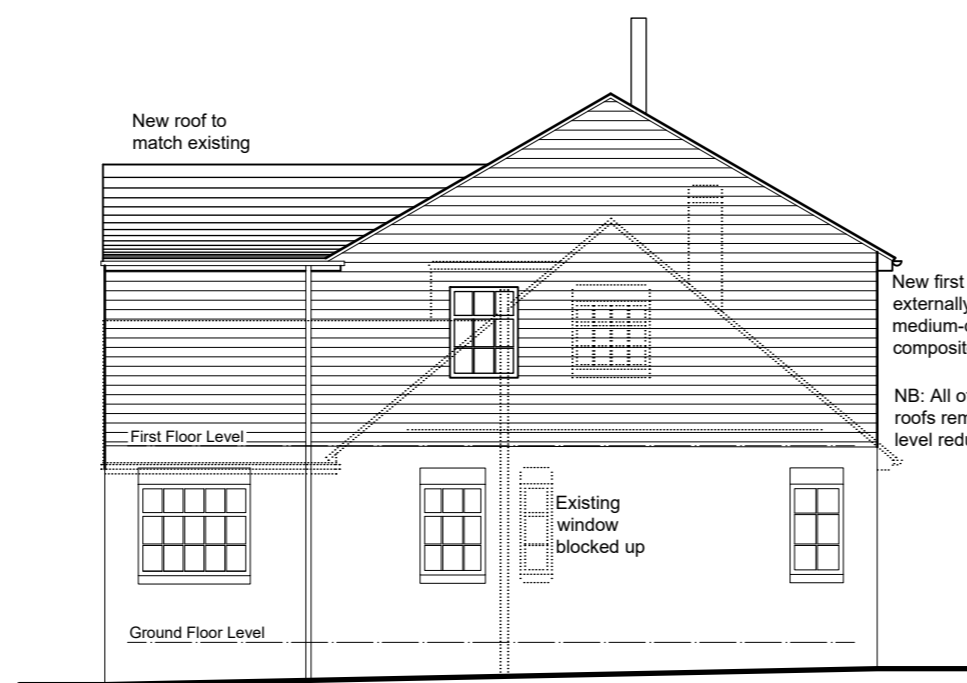

South West Elevation (side)



South East Elevation (rear)

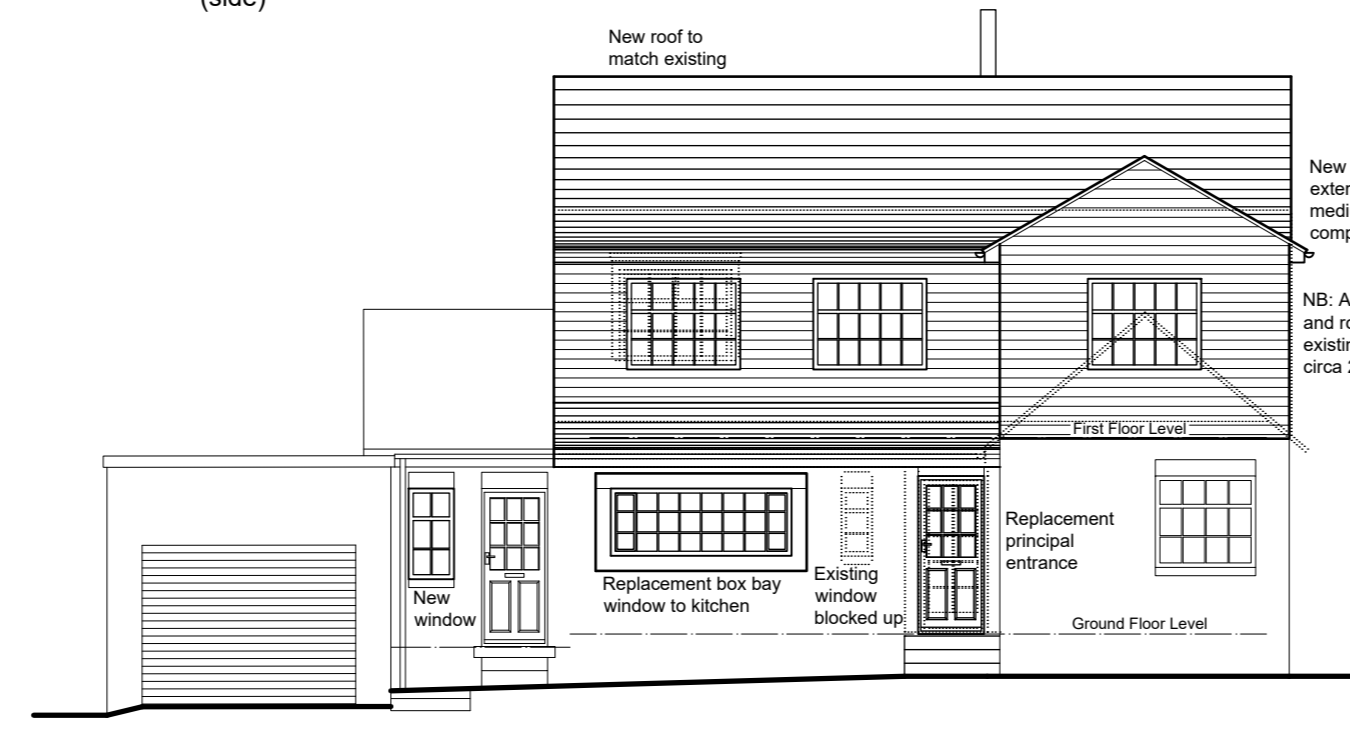

North West Elevation (front)

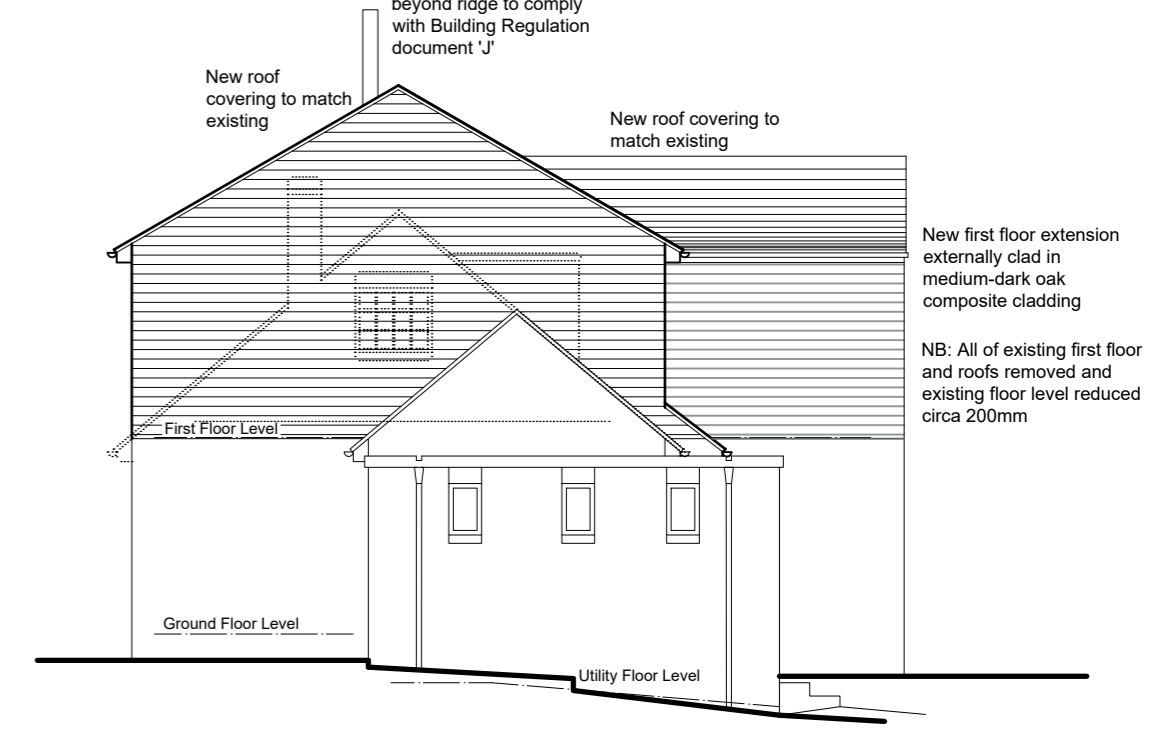

North East Elevation (side)

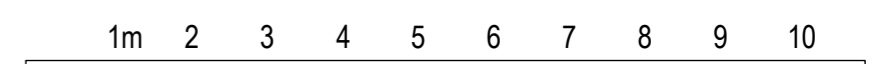

1:100

PAUL MATTHEWS ARCHITECTURAL Ltd

ARCHITECTURE | PLANNING | DESIGN

Malkin Farm  
 Brow Lane  
 Holmfirth  
 HD9 2RJ  
 07946872499  
[paul@paulmatthewsarchitectural.co.uk](mailto:paul@paulmatthewsarchitectural.co.uk)  
[www.paulmatthewsarchitectural.co.uk](http://www.paulmatthewsarchitectural.co.uk)

Company Registration Number: 09898149 - Company Registered in England and Wales

Project  
 Erection of First Floor Extension and Alterations to Dwelling at, 159 Lowerhouses Lane, Lowerhouses, Huddersfield, HD5 8JZ  
 Client

Mrs Rebecca Pearce-Davies

Drawing Title/Issue

General Arrangement as Proposed

Revision date sheet size dwg. no.

1:100 09/2024 A2 24/1068/04