Notes:

This drawing is the sole copyright of KPP Architects Ltd and reproduction in any form is forbidden unless permission is obtained in writing.

Do not scale from this drawing. Any descrepancies on site should be brought to the attention of KPP Architects Ltd.

Work and materials must comply with the current Building Regulations and
Codes of Practice and be read in conjunction with building specifications and other sub-contractors information. All materials are to be installed in strict accordance with the recommendations of the manufacturers.

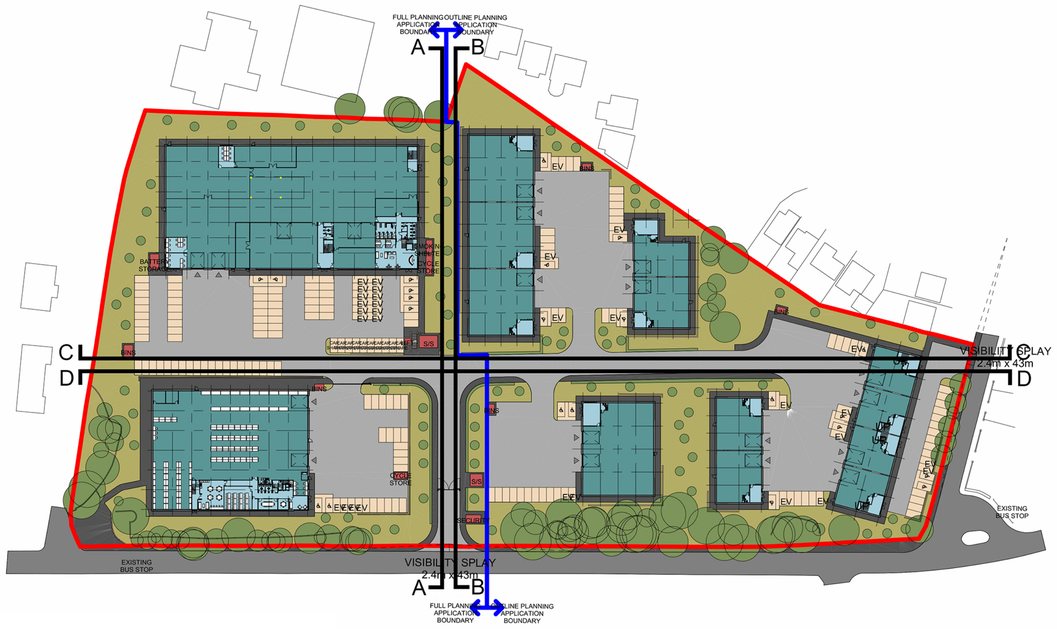

PROPOSED SITE PLAN
1 : 1000

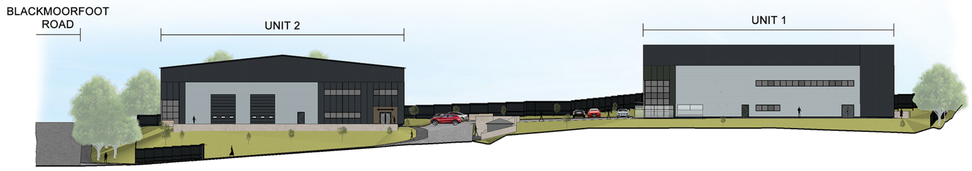

SECTION A
1 : 500

SECTION B
1 : 500

SECTION C
1 : 500

SECTION D
1 : 500

Rev	Description	By	Chkd	Date

Client

PARK VALLEY HUDDERSFIELD

Project Title

BLACKMOORFOOT ROAD, HUDDERSFIELD

Drawing Title

PROPOSED SITE SECTIONS - SHEET 1

KPP ARCHITECTS

Lodge House
12 Town Street
Horsforth, Leeds LS18 4RJ

T : +44 (0) 113 2390460
E : architects@kpp-leeds.co.uk
W : www.kpp-leeds.co.uk

Scale	Size	Date	Drawn	Checked
As indicated	A1	MAY'24	SD	JM

Status

PLANNING

KPP Job No.

2406

Revision

Project	Originator	Level	Type	Role	Class	Number
BMF-	KPP-	ZZ-	DR-	A-	SEC-	2011