

Ground Floor Plan

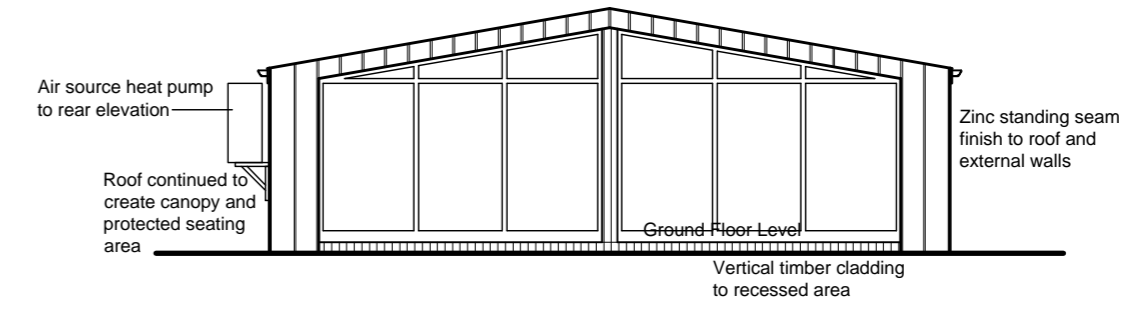

South West Elevation

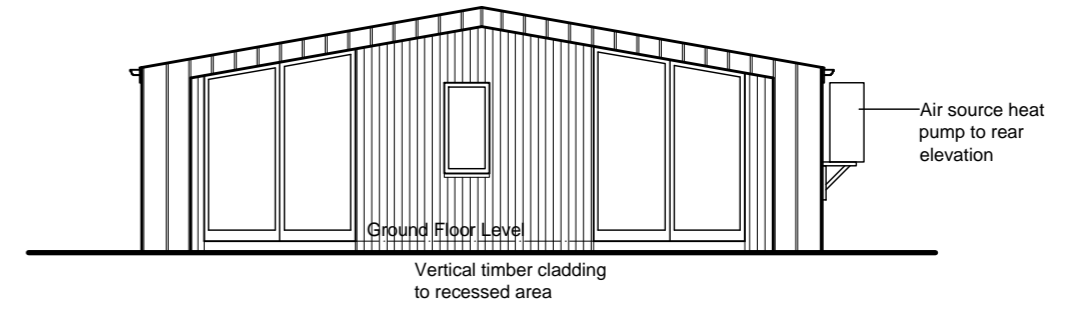

North East Elevation

Item	Area	Volume	Extg Volume Total	Proposed Volume Total
Barn	57.21sqm	185.54m3		
Store 1	5.69sqm	N/A		
Stables	37.20sqm	104.56m3		
Store 2	6.87sqm	N/A		
Store 3	15.83sqm	31.75m3		
Caravan	9.09sqm	N/A		
			321.85 m3	301.20 m3

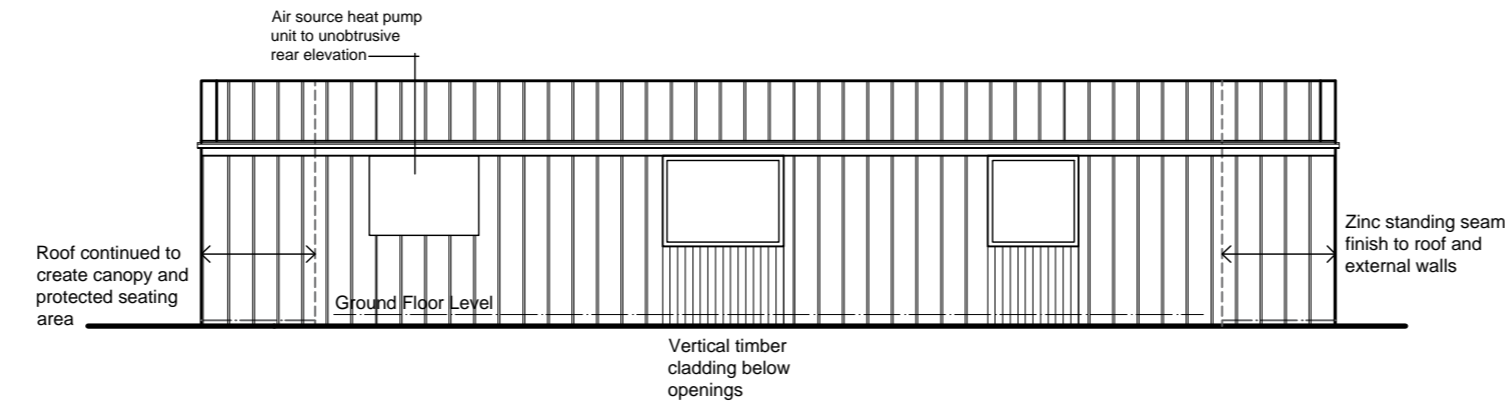

North West Elevation

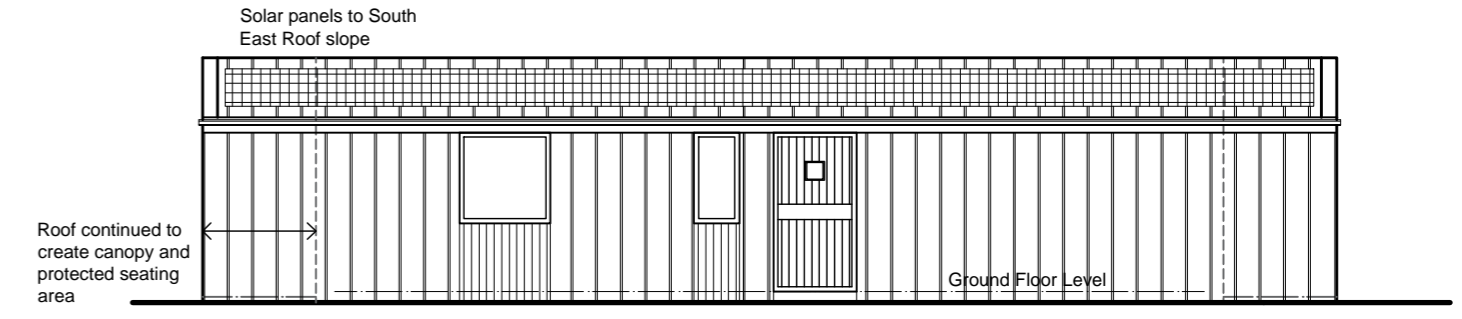

South East Elevation

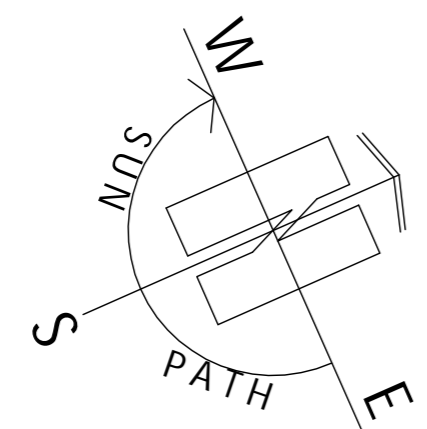

1:100

PAUL MATTHEWS ARCHITECTURAL Ltd

ARCHITECTURE | PLANNING | DESIGN

Malkin Farm  
 Brow Lane  
 Holmfirth  
 HD9 2RJ  
 07946872499  
[paul@paulmatthewsarchitectural.co.uk](mailto:paul@paulmatthewsarchitectural.co.uk)  
[www.paulmatthewsarchitectural.co.uk](http://www.paulmatthewsarchitectural.co.uk)

Company Registration Number: 09898149 – Company Registered in England and Wales

Project  
 Removal of All Equine Buildings/Structures and Stables and Erection of Detached Dwelling at, Land Off Far Lane, Hepworth, Holmfirth  
 Client

Mr & Mrs B Hodgson

Drawing Title/Issue

General Arrangement as Proposed

scale 1:100    date 07/2024    sheet size A2    dwg. no. 24/1044/04