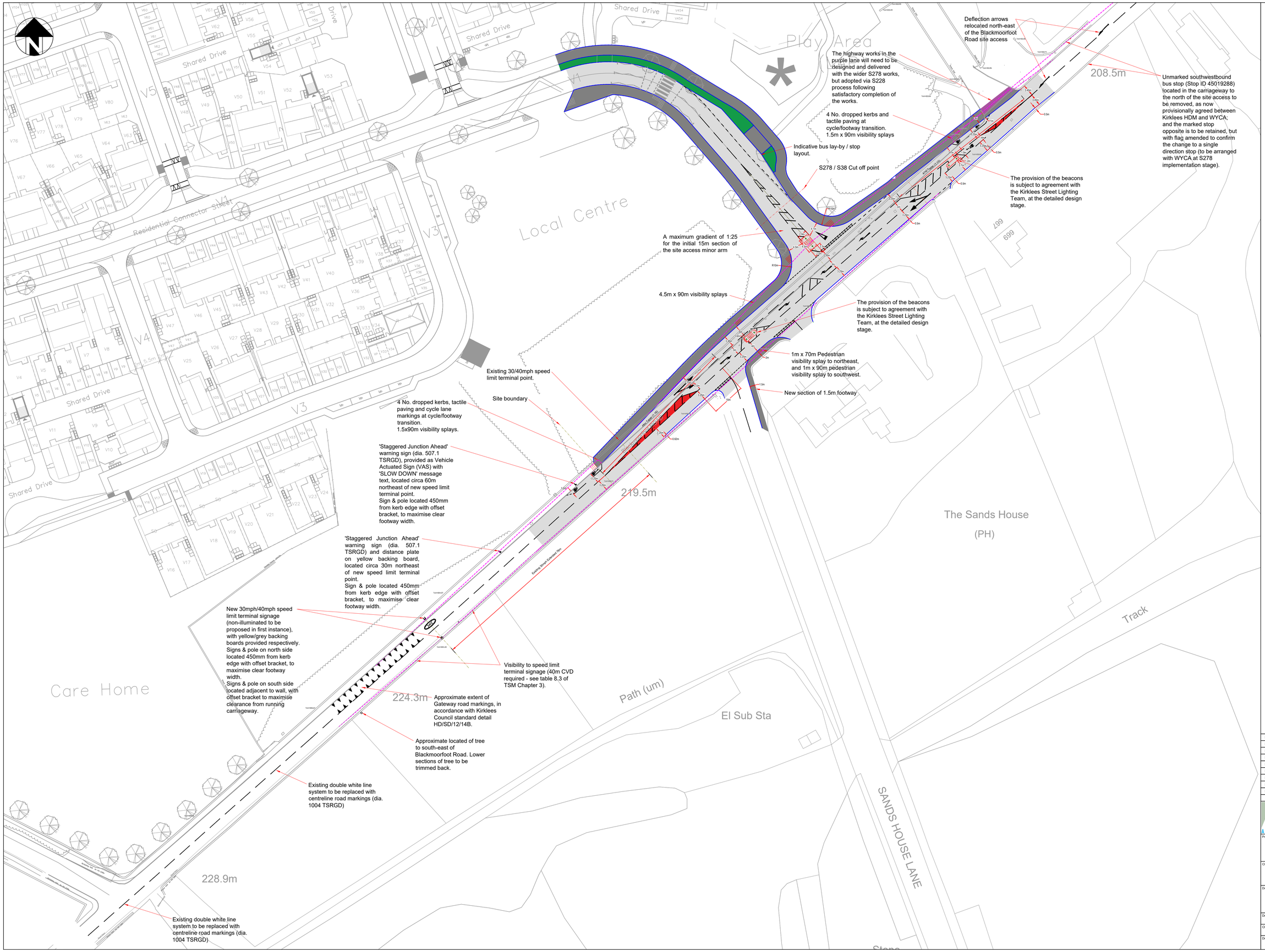

P10	Amended note as part of RSA1 process	12.08.25	CHU
P09	Amended layout as part of RSA1 process	11.06.25	CHU
P08	Updated to site layout	29.05.25	CHU
P07	Updated based on RSA1	23.05.25	CHU
P06	Updated site layout	09.05.25	CHU
P05	Updated site layout	09.05.25	CHU
P04	Updated site layout	30.04.25	CHU
P03	Amended to address LHA comments	15.04.25	RID
P02	Amended to address LHA comments	04.04.25	RID
P01	Preliminary Issue	21.03.25	RID

ANDREW MOSELEY ASSOCIATES
Transport & Infrastructure Consultants
15 St Paul's Street
Second Floor
Leeds
LS1 2JG
www.amatp.co.uk

Project:
BLACKMOORFOOT ROAD
HUDDERSFIELD

Client:
VISTRY YORKSHIRE

Drawing:
PROPOSED SITE ACCESS
ON BLACKMOORFOOT ROAD

Drawn By:	Date:	
RID	18.03.2025	
Checked:	Scale:	Paper:
AMM	1:500	A1
Drawing No:		Rev:
AMA-22224-SK-060 1.1		P10