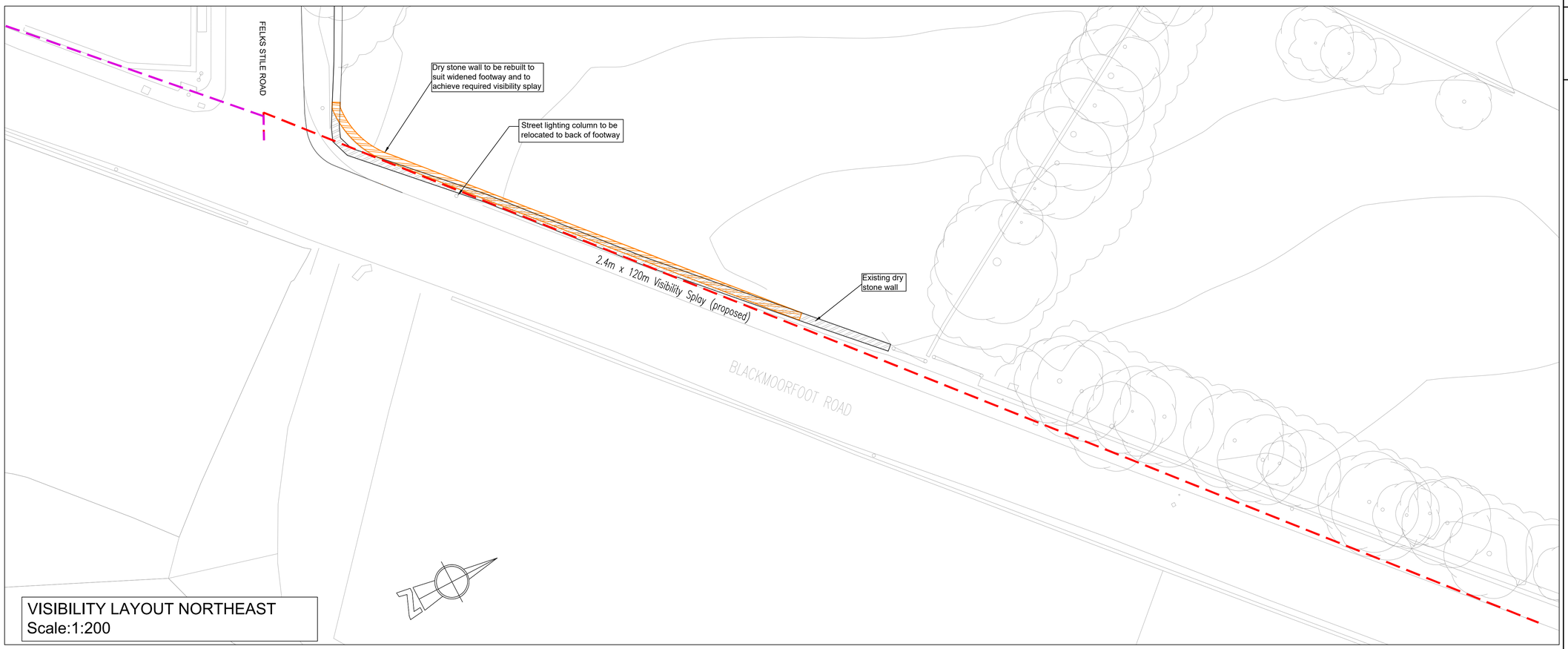

VISIBILITY LAYOUT NORTHEAST
Scale:1:200

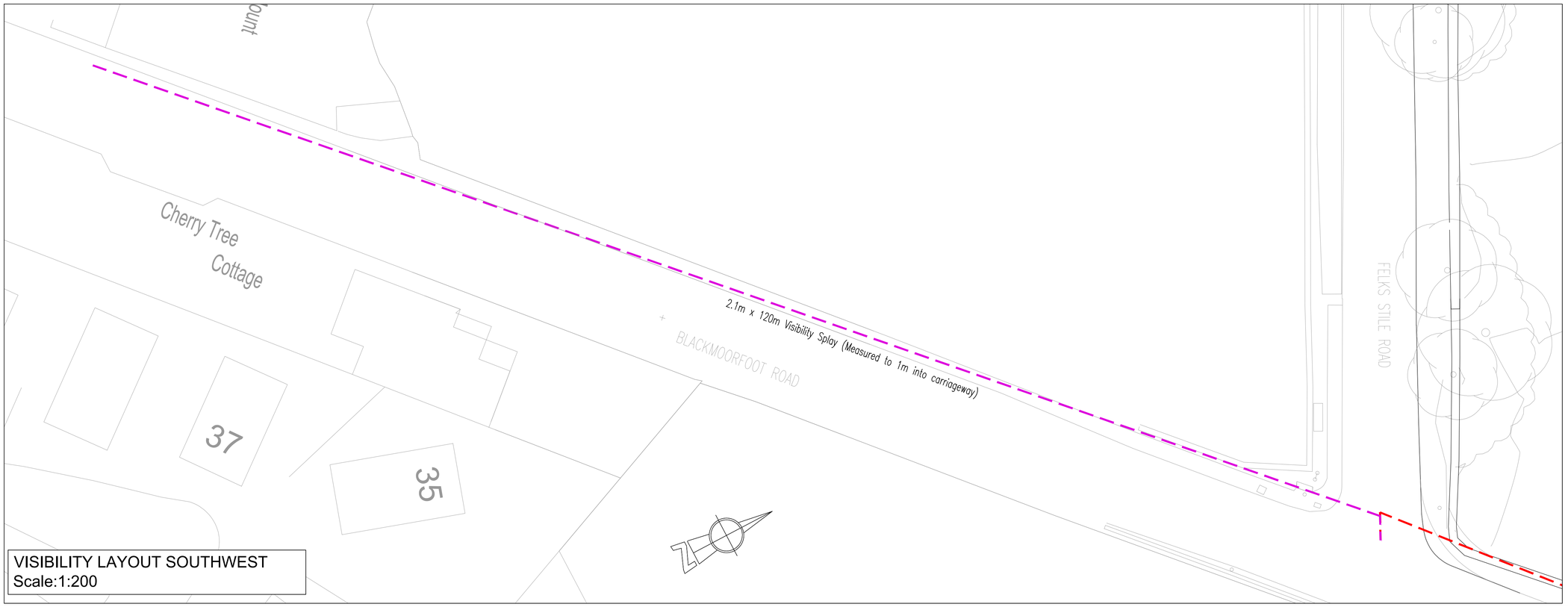

VISIBILITY LAYOUT SOUTHWEST
Scale:1:200

N O T E S

ATTENTION IS DRAWN TO THE REQUIREMENTS OF THE CONSTRUCTION DESIGN AND MANAGEMENT REGULATIONS 2015 AND THE DUTIES AND RESPONSIBILITIES CONTAINED THEREIN

K E Y

- Existing Visibility Splay 2.1m x 120m measured to 1m into carriageway
- Proposed Visibility Splay 2.4m x 120m
- Existing wall
- Proposed re-built wall position

Rev	By	Date	Revision	Apvd
B	MI	25.07.25	Felk Stile Road OS plan added	MI
A	MI	24.07.25	Felk Stile Road visibility splay to southwest amended	MI
/	IC	11.07.25	Issued for client approval	IC

ARP ASSOCIATES
Chartered Consulting Engineers
Northwest House ● 5 & 6 Northwest Business Park ● Servia Hill, Leeds ● LS6 2QH
☎ 0113 245 8498 🖷 0113 244 3864 ✉ leeds@arpassociates.co.uk 🌐 www.arpassociates.co.uk
ARP Associates is a trading division of ARP Geotechnical Ltd, a company registered in England and Wales with company number 3771811, whose registered office is at 5/6 Northwest Business Park, Servia Hill, Leeds LS6 2QH

TITLE
SECTION 278 WORKS
VISIBILITY SPLAYS
FELKS STILE ROAD JUNCTION

PROJECT
BLACKMOORFOOT ROAD,
HUDDERSFIELD

CLIENT
MILLER HOMES
(YORKSHIRE Ltd.) AND VISTRY

DRAWING STATUS
FOR APPROVAL

Scale	Date	Drawn	Chk.
1:200 @ A1	JUL 25	IC	MI

Drg. No. 425/92/103.03.2 Rev B