

"For the purposes of Planning Consent the following applies to any copy of this drawing made by the Local Authority:  
 This copy has been made by and with the authority of the person required to make the plan and drawing open to public inspection pursuant to Section 47 of the Copyright, Designs and Patents Act 1988. Unless that Act provides a relevant exception to copyright, the copy must not be copied without the prior permission of the copyright owner. If any copy is made under the authority only the whole drawing including the copyright holder's name and this notice, is to be copied."

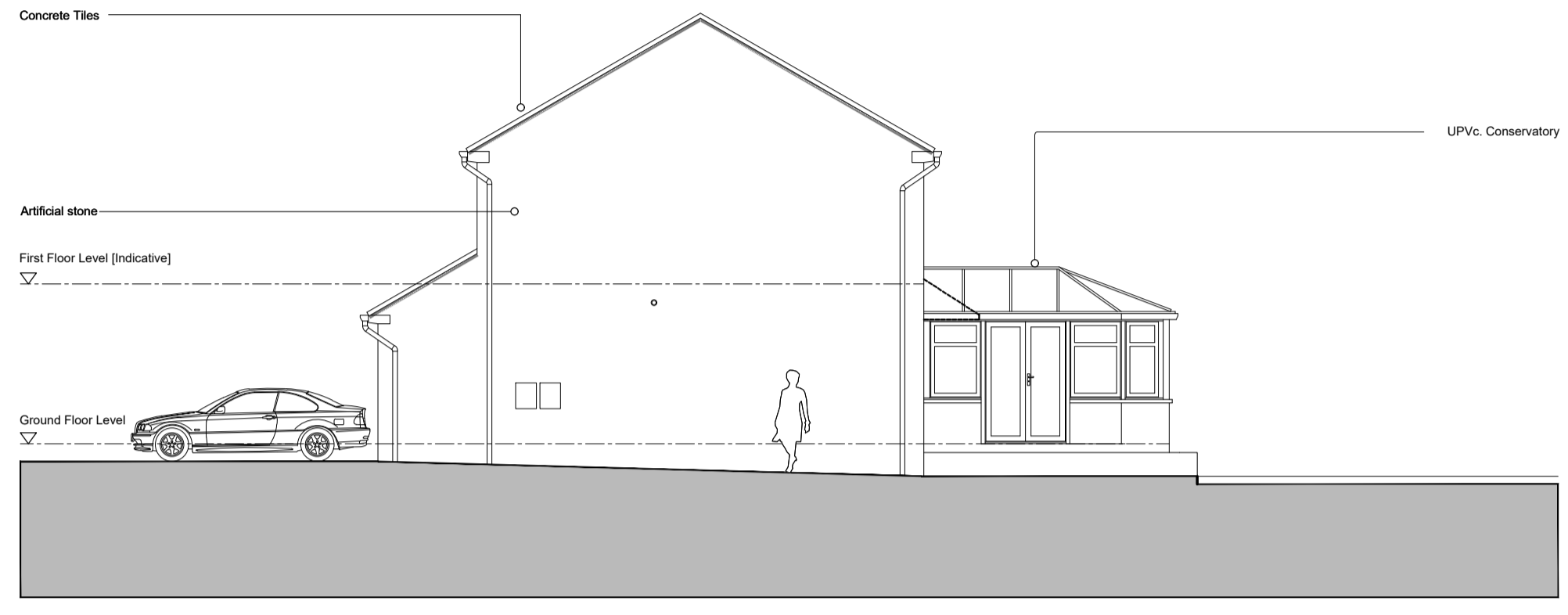

Elevation A

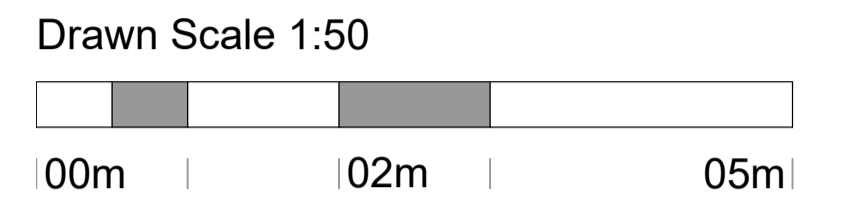
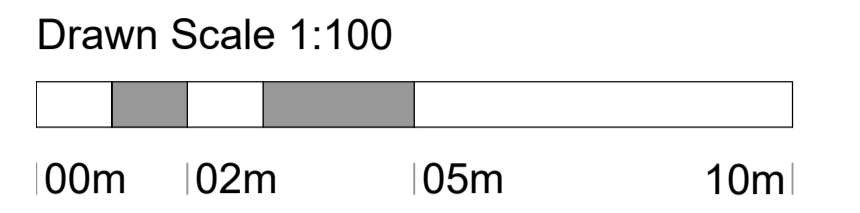
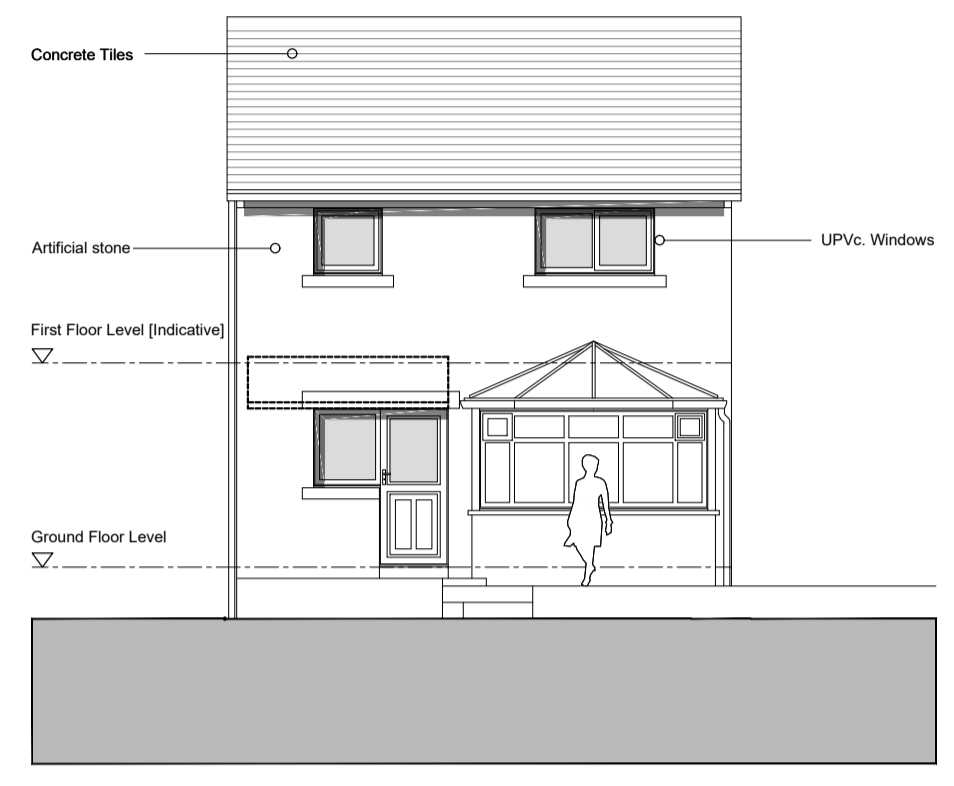

Elevation B

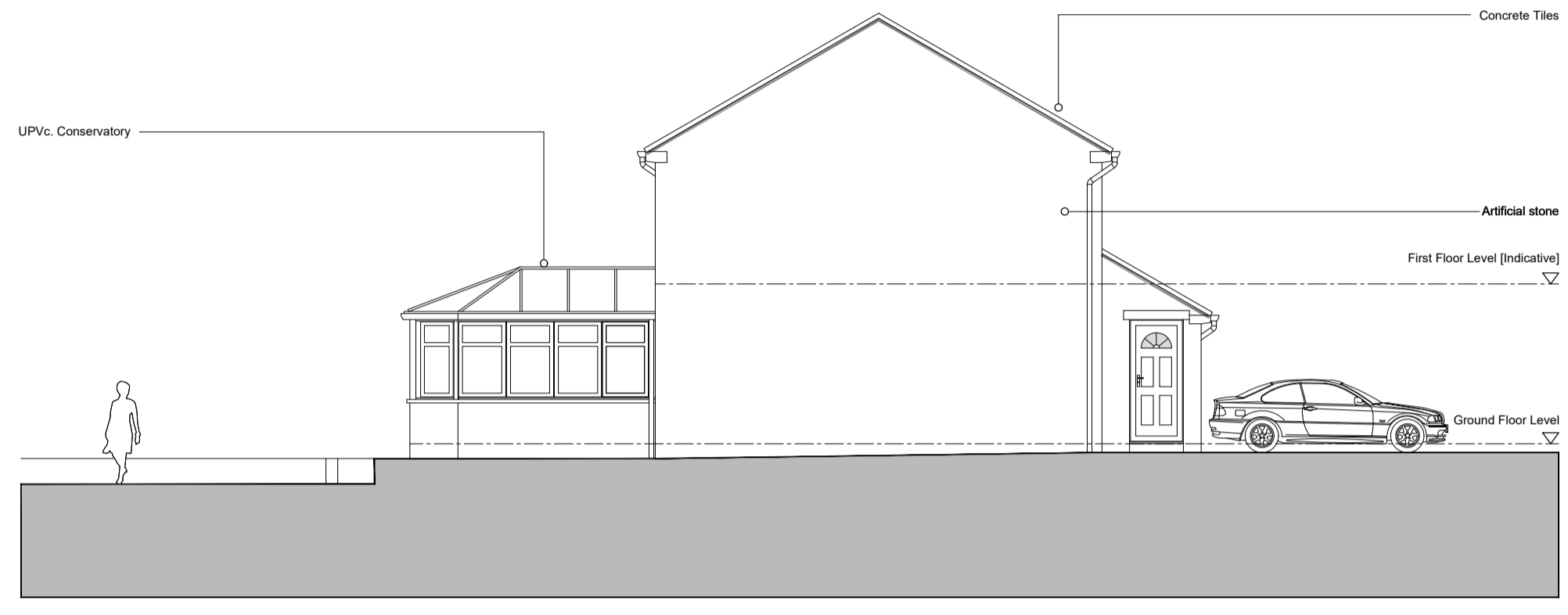

Elevation C

Existing Elevation 1:100 @ A1

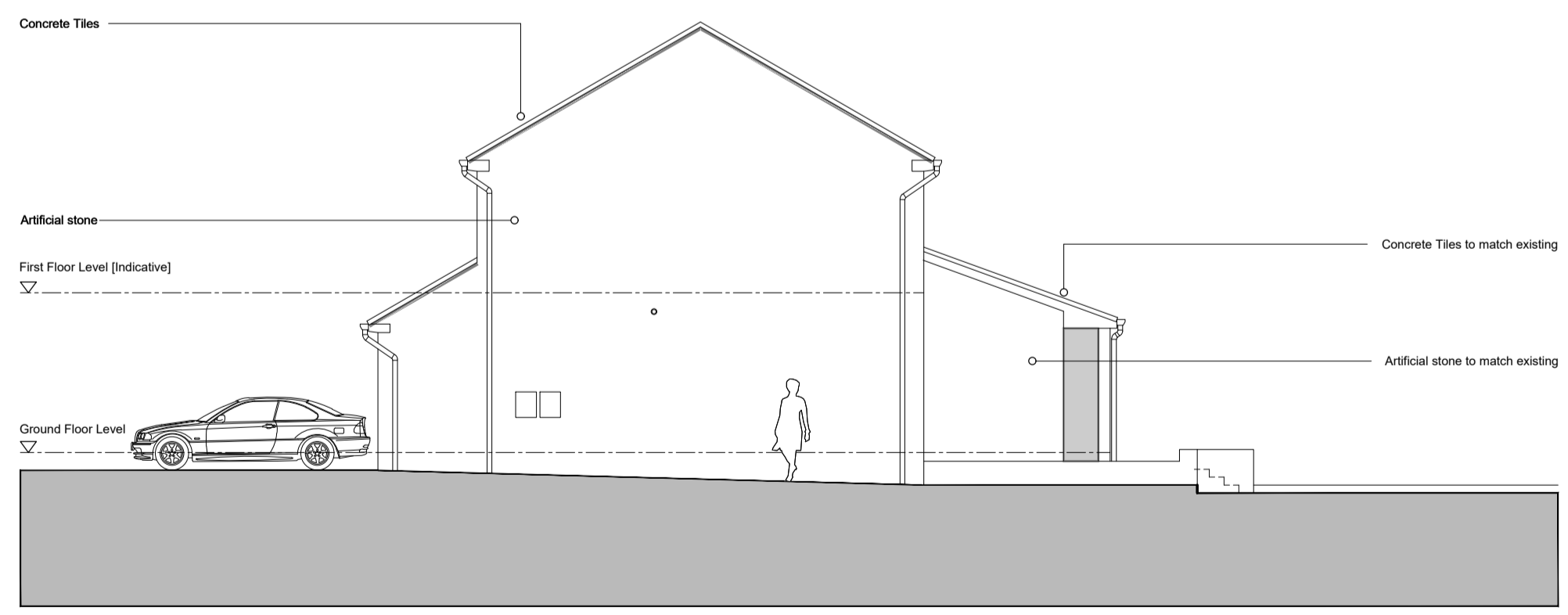

Elevation D

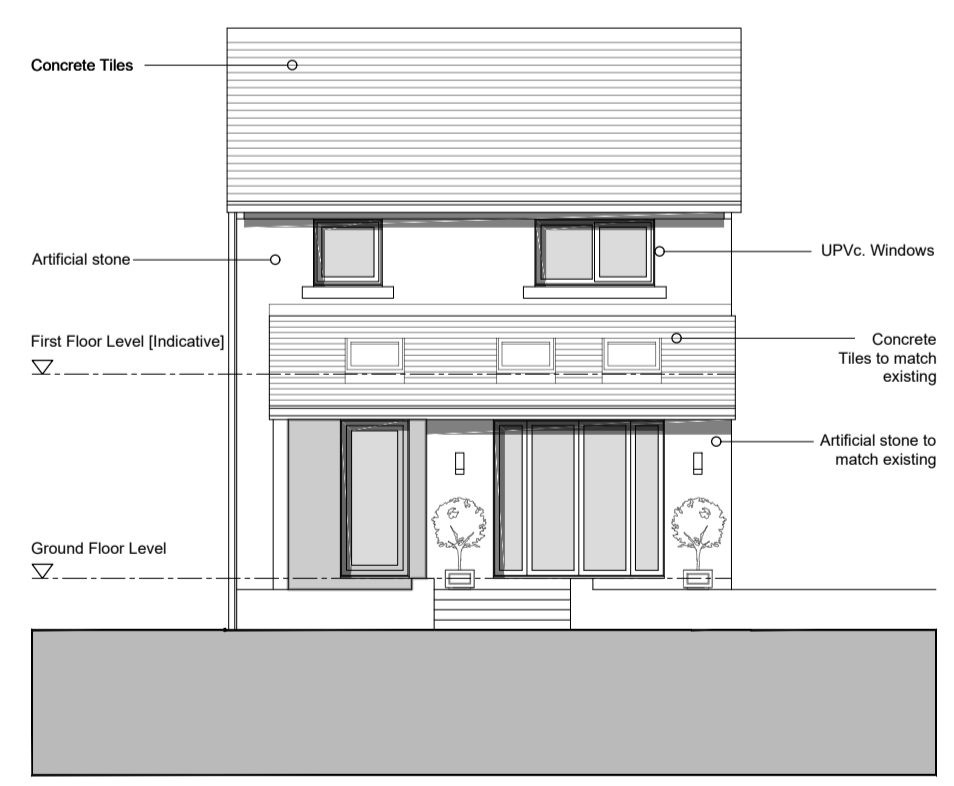

Elevation E

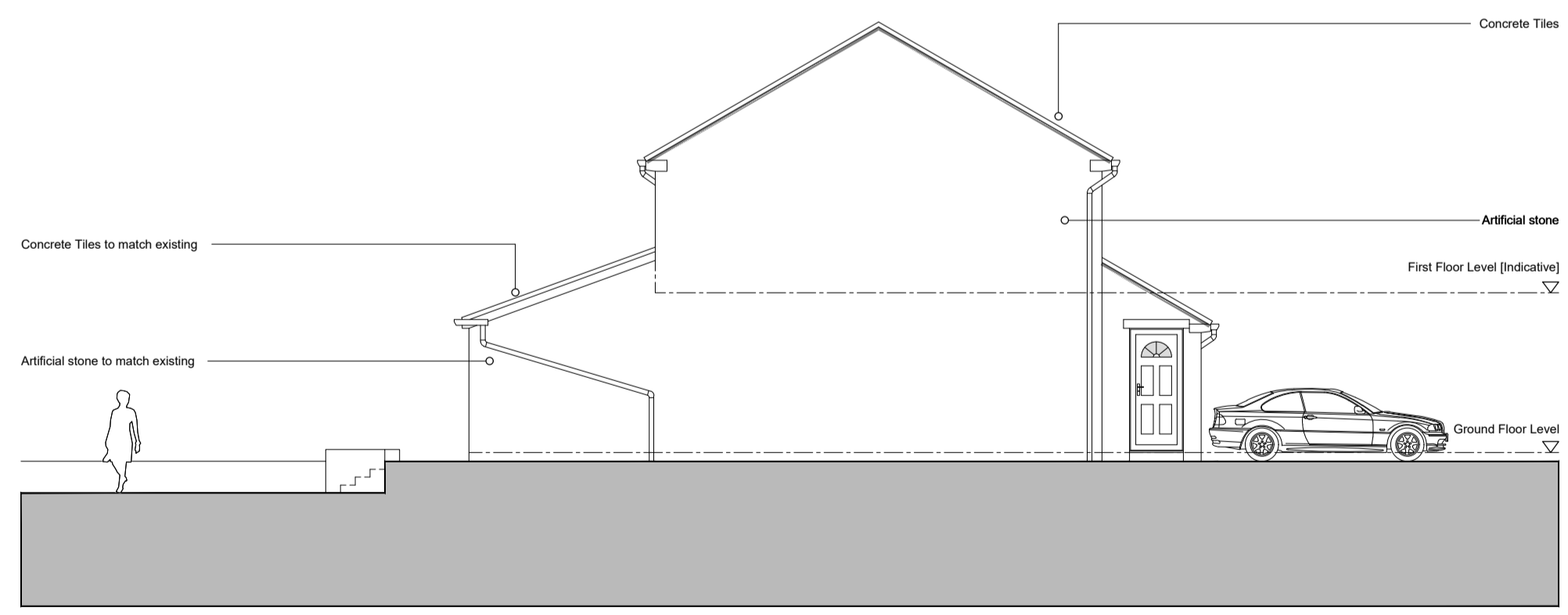

Elevation F

Proposed Elevation 1:100 @ A1

Issue Purpose: PLANNING APPLICATION

AHJ architects  
 The Courtyard  
 12a Commercial Road  
 Skelmanthorpe  
 Huddersfield  
 HD8 9AA  
 www.ahjarchitects.co.uk



|         |  |             |             |
|---------|--|-------------|-------------|
| Client  | Christine Hall                           | Issued From |             |
| Project | 2511 : 24 Howard Way, Domestic Extension | Date        | August 2024 |
| Title   | Existing and Proposed Elevations         | Scale       | 1:100 @ A1  |
| Drawn   | BH Auth BH                               | Revision    |             |

2511 - D - 20 - 004

Do not scale from this drawing. Work to original dimensions, with any discrepancy to be reported to the AHJArch.  
 Refer to larger scale drawings where available.