

Proposed Ground Floor Plan

1 : 100

SCALE 1:100

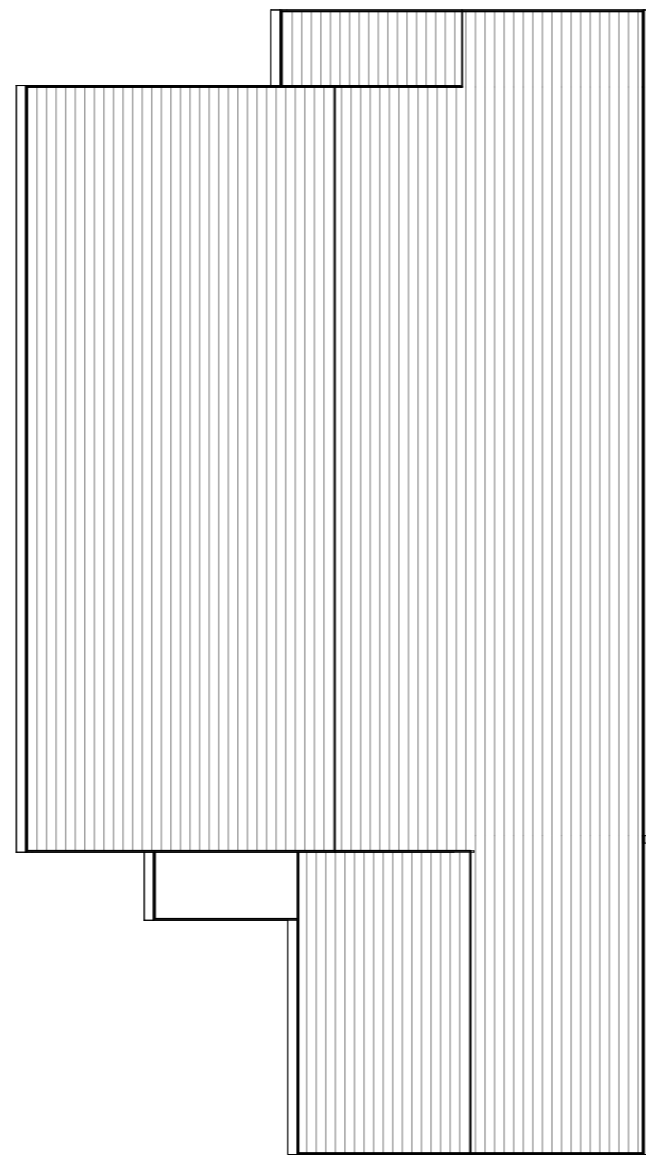
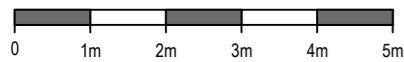

Proposed Roof Plan

1 : 100

SCALE 1:100

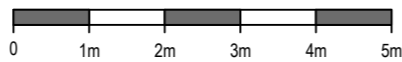

CLIENT
Barnes Homes

PROJECT
Land Adj. 480 Halifax Road, Liversedge

DRAWING TITLE
Proposed Floor Plans - The Cartwright

STATUS
S4 - Planning

| Proj Ref | Origin | Zone | Level | Type | Role | Num | Status | Rev |
|----------|--------|------|-------|------|------|-------|--------|-----|
| 24008 | BAS | 00 | XX | DR | A | 20100 | S4 | P1 |

| Sheet | Scale | Issue Date | Drwn by | Ckd by |
|-------|---------|------------|---------|--------|
| A3 | 1 : 100 | 10-06-24 | AB | AB |

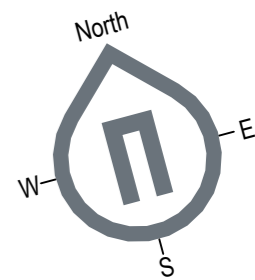

| REV | DESCRIPTION | DATE | ISSUED BY |
|-----|------------------|----------|-----------|
| P1 | Drawing updated. | 28-08-24 | AB |
| P0 | First Issue | 28-06-24 | AB |

ISSUE/REVISION HISTORY

BARNES
ARCHITECTURAL
SERVICES

Unit 19, Victoria Spring Business Park
Liversedge, West Yorkshire WF15 6BU

NOTES
Do not scale from this drawing. Only figured dimensions are to be taken from this drawing. Contractor must verify all dimensions on site before commencing any work or shop drawings. Report any discrepancies to the architect before commencing work. If this drawing exceeds the quantities taken in any way the architects are to be informed before the work is initiated. Work within the Construction (Design & Management) Regulations 2015 is not to start until a Health and Safety Plan has been produced. This drawing is copyright and must not be reproduced without consent of BARNES ARCHITECTURAL SERVICES.

| DRAWING STATUS/TYPE KEY | | | |
|-------------------------|-----------------|----|--------------|
| S0 | Feasibility | S2 | Sketch |
| L | Landscape | D4 | Construction |
| S4 | Planning | Z | Marketing |
| B | Building Survey | B3 | As Built |
| D2 | Tender | Z | Tenant |
| OS | Ordnance Survey | | |