



Drawn Scale 1:1250



Meltham

Ordnance Survey, (c) Crown Copyright 2015. All rights reserved. Licence number 100022432

*For the purposes of Planning Consent the following applies to any copy of this drawing made by the Local Authority:

This copy has been made by and with the authority of the person required to make the plan and drawing open to public inspection pursuant to Section 47 of the Copyright, Designs and Patents Act 1988. Unless that Act provides a relevant exception to copyright, the copy must not be copied without the prior permission of the copyright owner. If any copy is made under the authority only the whole drawing including the copyright holder's name and this notice, is to be copied.*

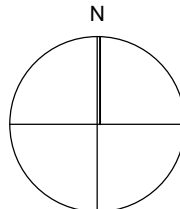

Issue Purpose: PLANNING APPLICATION

AHJ architects
 The Courtyard
 12a Commercial Road
 Skelmanthorpe
 Huddersfield
 HD8 9AA
 www.ahjarchitects.co.uk
 t | 07959944840
 e | info@ahjarchitects.co.uk

AHJ
 architects

Client Mr & Mrs Cosgrove
 Project 2500 : 11 Howard Way : Domestic Extension
 Title Location Plan

Issued From
 Date July 2024
 Scale 1:1250 @ A4
 Drawn BH Auth BH

Drawing Number Revision

2500 - D - 20 - 001

Do not scale from this drawing. Work to stated dimensions, and any discrepancy is to be reported to the Architect.
 Refer to larger scale drawings where available.