

Existing

Proposed

Written dimensions on these drawings shall take precedence over scaled dimensions. Contractors shall verify and be responsible for all dimensions and conditions on the project and UHD Architectural Services must be notified of any variations from the dimensions and conditions shown by these drawings prior to commencement of any work. All contractors are deemed to have made themselves aware of site conditions prior to entering into any contract.

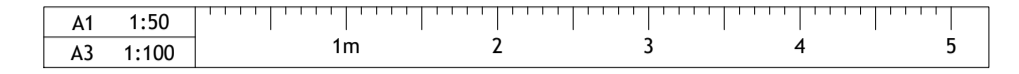

Location Plan 1.1250



Site Plan 1.500

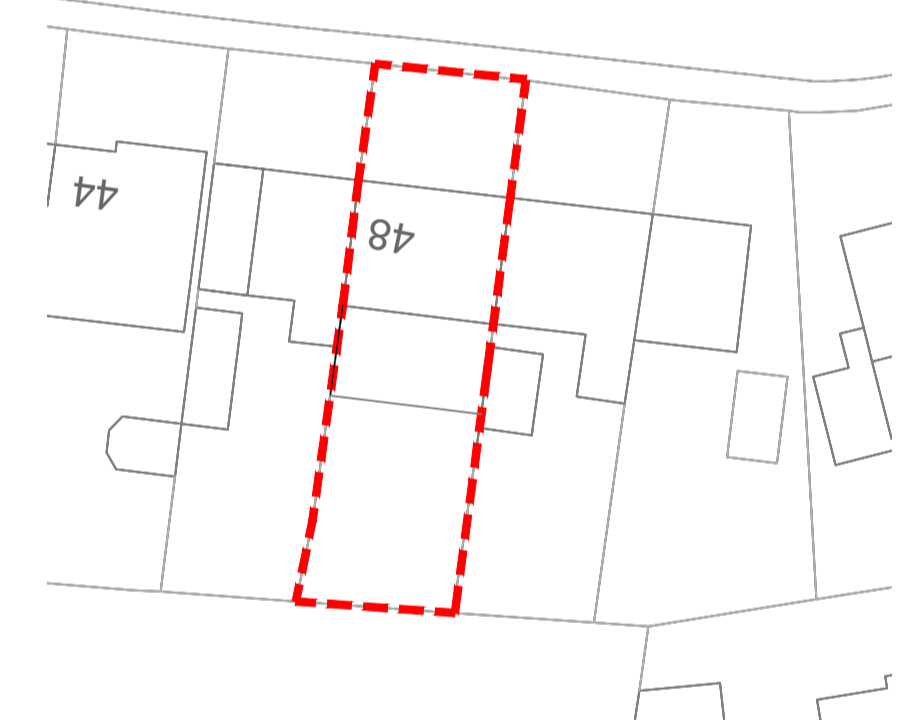

Proposed Site Plan 1.500

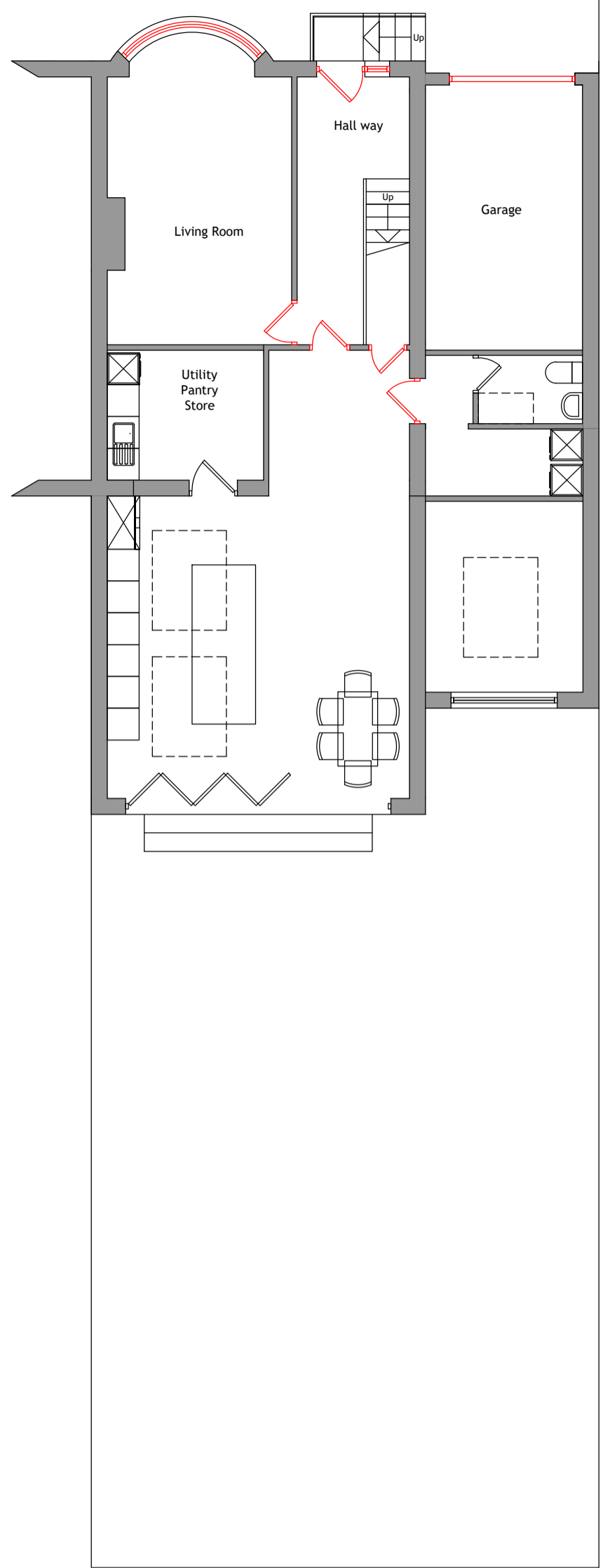

Ground Floor Layout 1.100

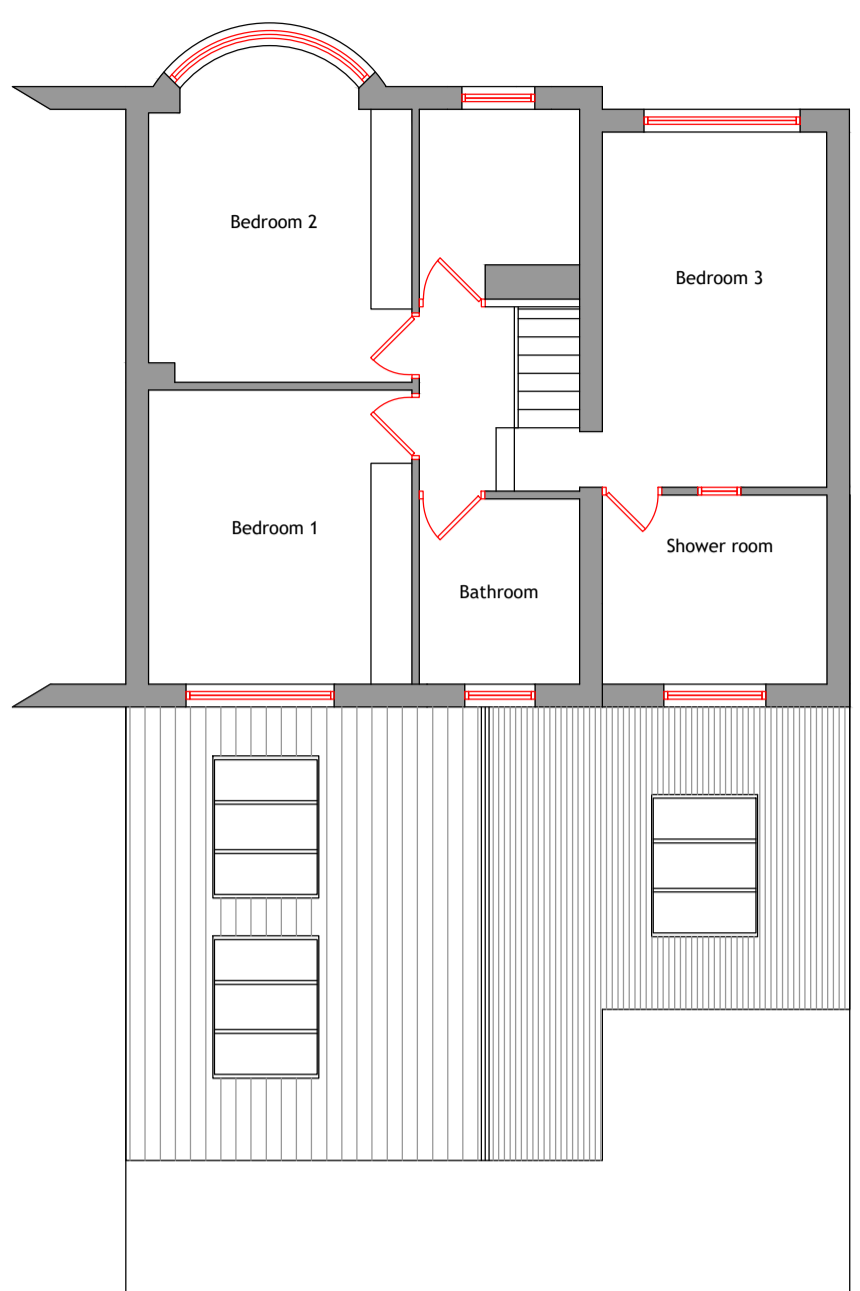

First Floor Layout 1.100

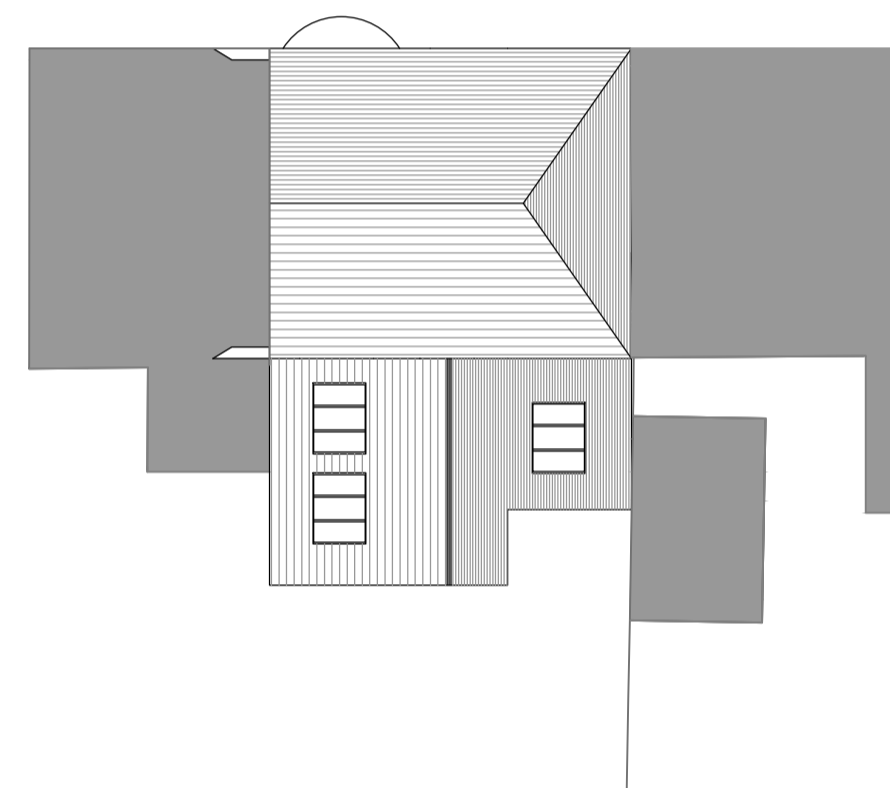

Roof Layout 1.200

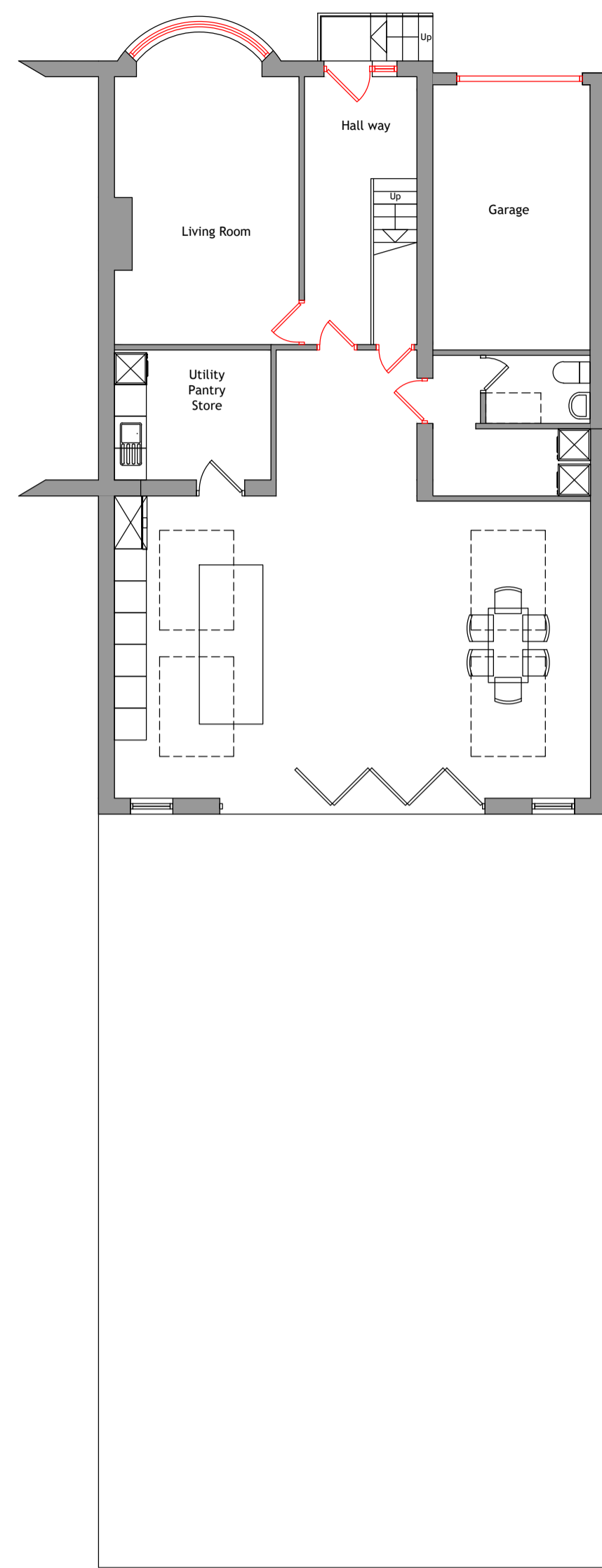

Ground Floor layout

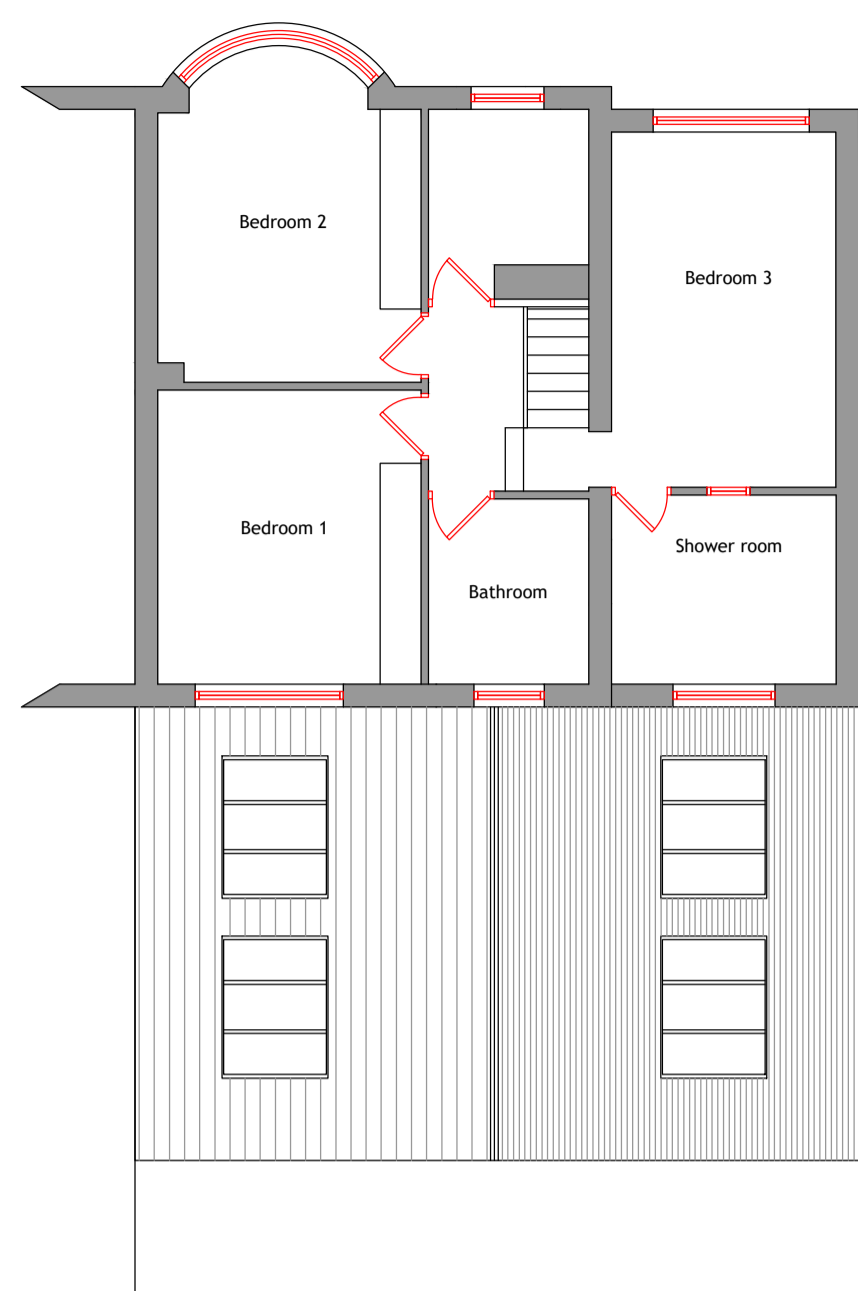

First Floor Layout

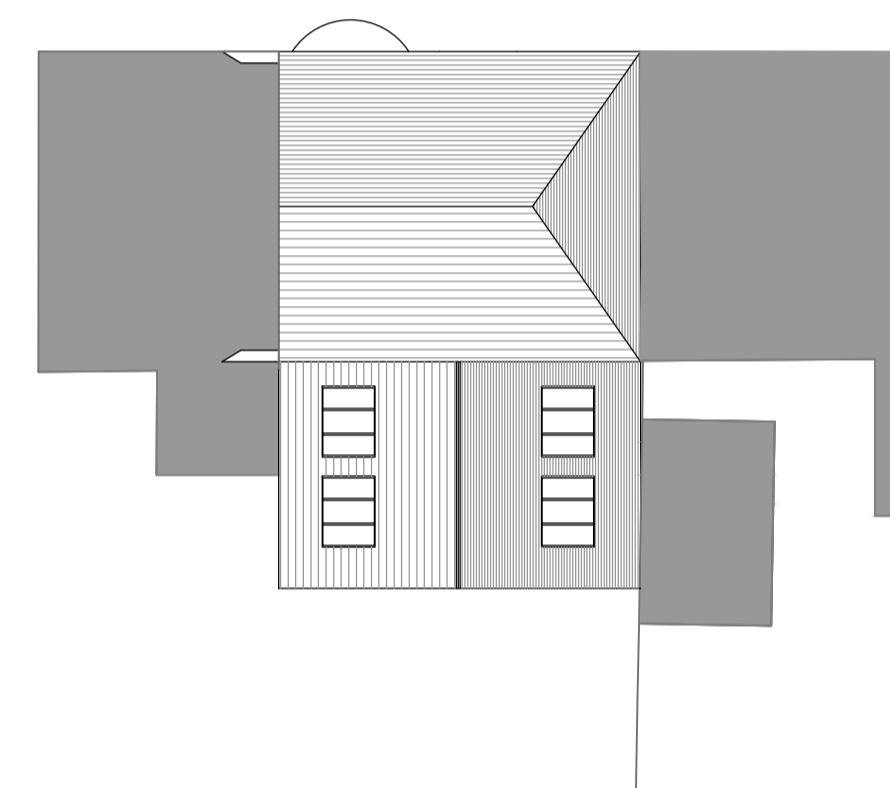

Roof Layout 1.200



North Elevation 1.100

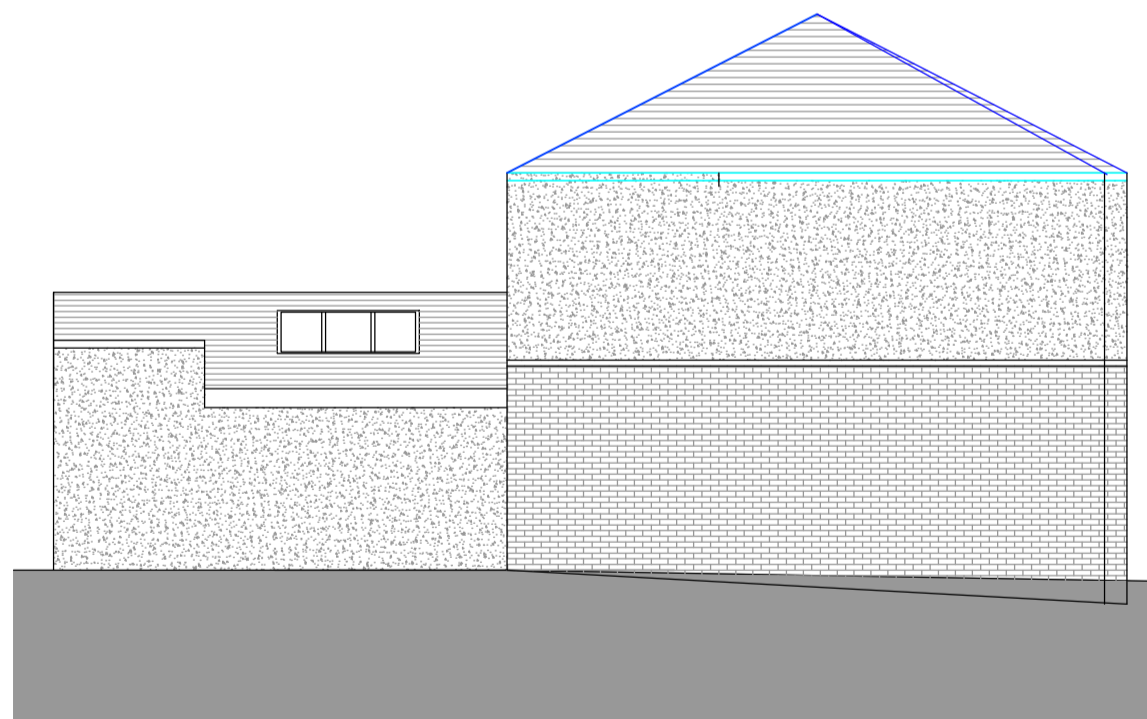

East Elevation 1.100

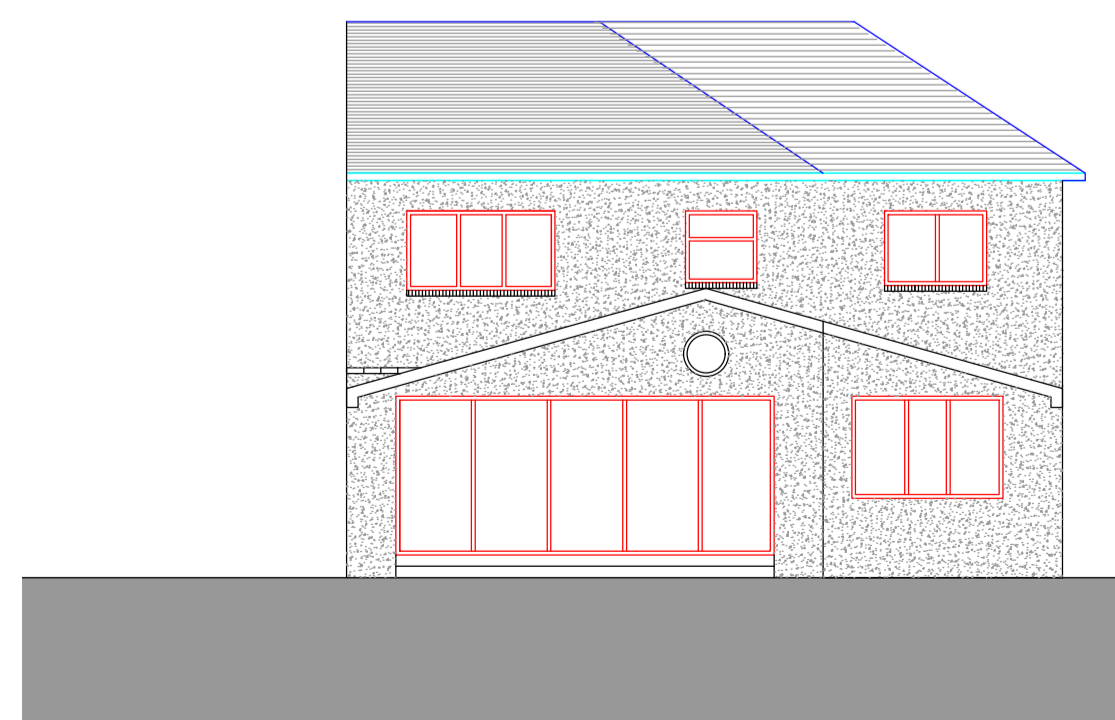

South Elevation 1.100

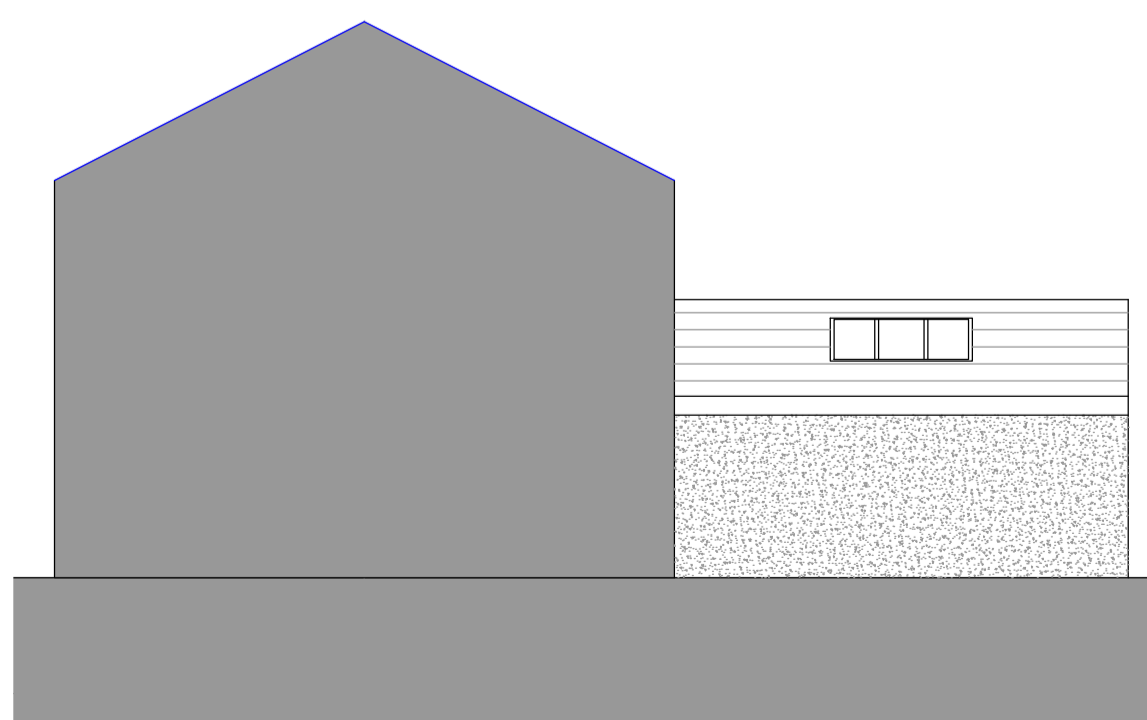

West Elevation 1.100



North Elevation 1.100

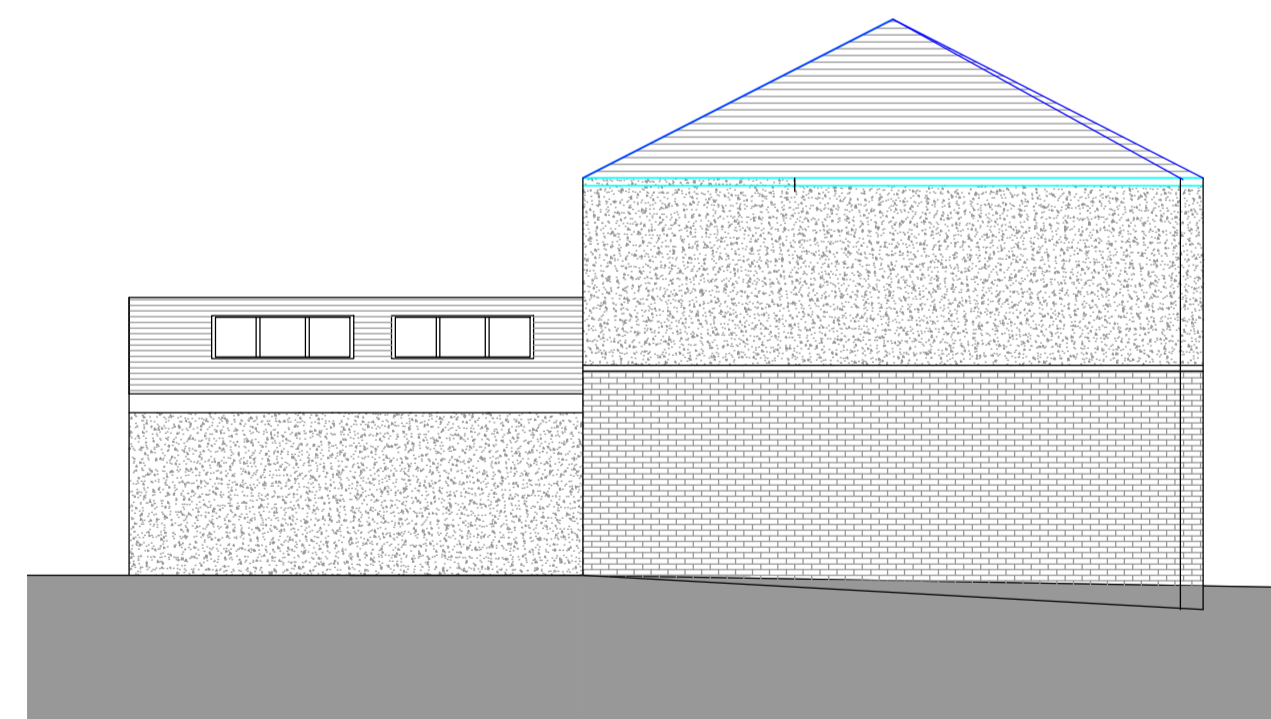

East Elevation 1.100

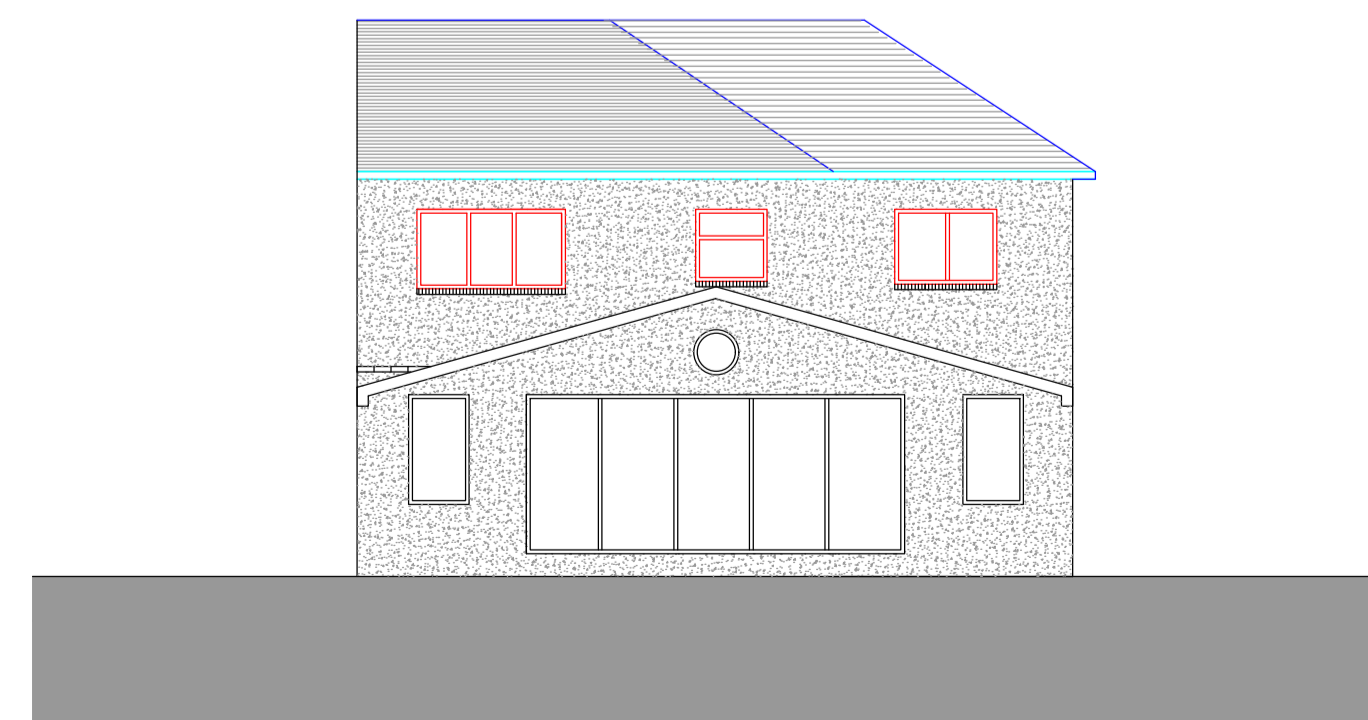

South Elevation 1.100

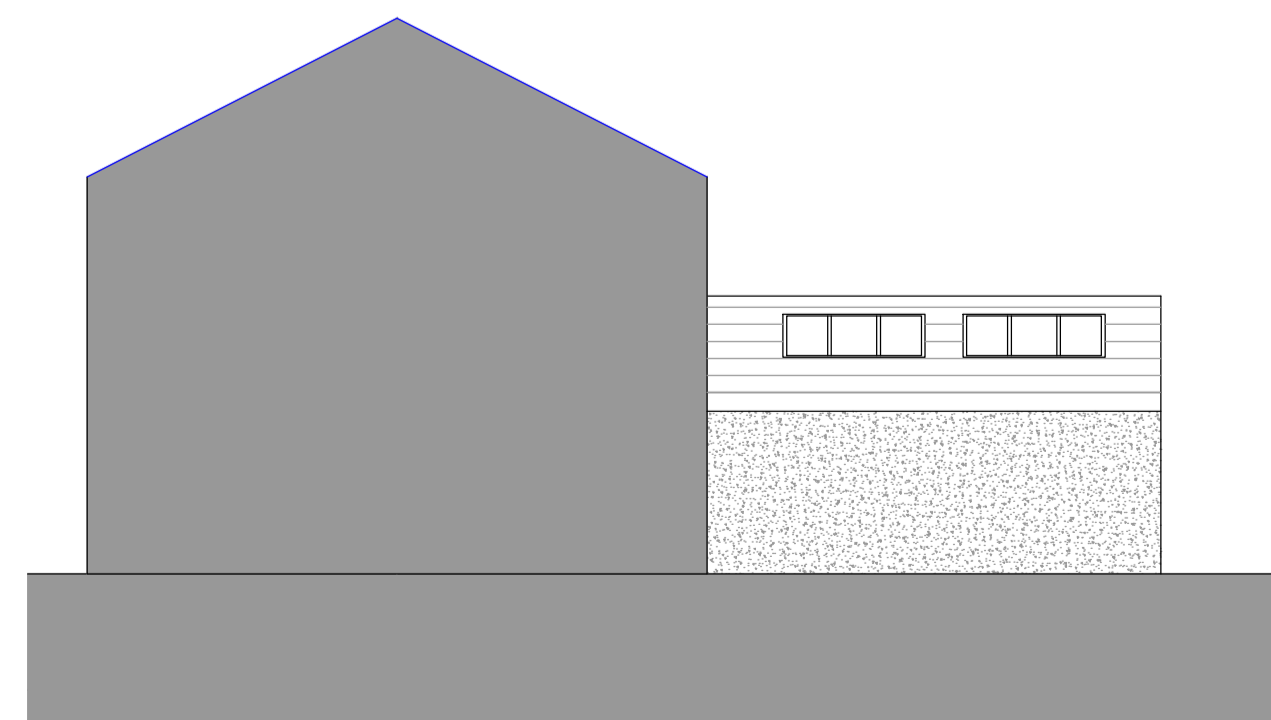

West Elevation 1.100

REV	DESCRIPTION	DATE	DRAWN
07704906935 Umar@UHDesign.co.uk UHDesign Architectural Services			

CLIENT	Mr Mohammed Naveed Akhtar
ADDRESS	48 Kennedy Avenue Fixby, HD2 2HJ
PROJECT	Single Storey Rear Extension
DRAWING	Existing and Proposed Layout and Elevations
DRAWN	UH
DATE	Feb 24
SCALE	1.50@A1
DWG No.	1523/04
STATUS	PLANNING