

01 Axonometric View - North East

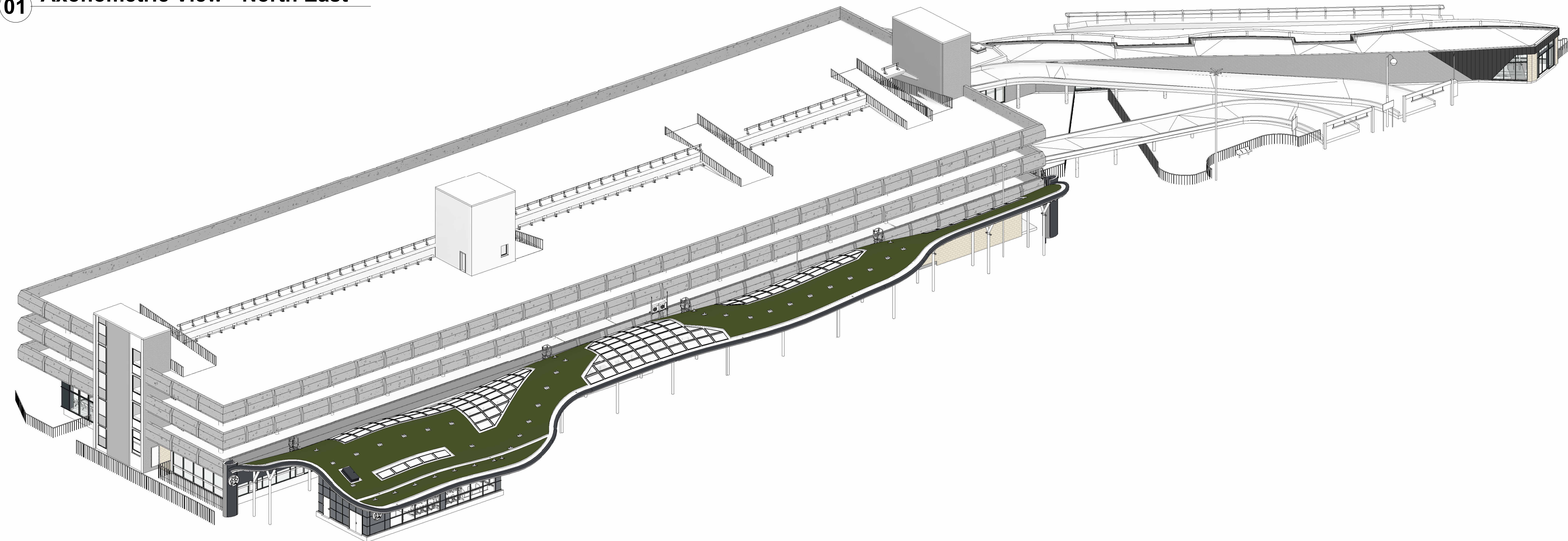

02 Axonometric View - South West

NOTES:

1. Any structural, services, fit out or external works are indicated for coordination purposes only, please refer to relevant Consultants / Clients information for full details where applicable.
2. The areas indicated relate to the likely areas of the building at the current state of design. Any decision to be made on the basis of these predictions, contractual agreements or the like, should include due allowance for design development and building tolerances. Plans are subject to Building Control and other statutory approvals.
3. Refer to outline performance specification and NBS for full specification of Architectural elements.
4. All primary Structure to Structural Engineers design, details and specification and with allowance also made for Secondary Structure and SFS accordingly to specialist subcontractor design as applicable.
5. The content of this drawing is for design intent only and may require further design coordination with all relevant consultants, specialist designers, subcontractors, manufacturers and with statutory authorities where applicable.
6. All Wall and Roof / Plant penetrations to be confirmed and coordinated with by MEP Engineer design.
7. All external envelope construction, insulation specifications, number and size of opening lights, and size of louvres are subject to verification by Thermal / SBEEM model and detail coordination with the Structural and MEP Engineers.
8. Maintenance strategy to be agreed. Current design indicated indicative only.
9. **Roof Drainage Strategy:**
 - Rain Water Pipe / Hopper (RWP): Indicative positions shown only. Number of required, locations and size all to be confirmed by specialist Subcontractor who is required to carry out calculations accordingly. Include lead guards to all locations. Drainage in connection with to Engineers design, details and specification.
 - Weir Outlets (WO): Indicative overflow / warning outlets. Number of, positions and size to be confirmed by specialist.
10. Roof Access Hatch - Signage at base of roof access ladder to read: "Roof access for authorised personnel only. Roof not to be accessed outside daylight hours"

PLEASE NOTE:
 IT IS THE CONTRACTORS RESPONSIBILITY TO CARRY OUT A SITE MEASURE ENSURING ANY DIMENSIONAL CONSTRAINTS ARE MET WHERE APPLICABLE TO ANY CRITICAL LOCATIONS PROVIDING ALIGNMENT OF ANY NEW BUILD ELEMENTS WITH EXISTING WALLS & BUILDINGS TO ENSURE AN AESTHETICALLY PLEASING FINISH. THE ARCHITECT IS TO BE ADVISED OF ANY SUCH DISCREPANCIES PRIOR TO COMMENCEMENT / INSTALLATION OF ASSOCIATED WORKS

P2	Updated following Client feedback	12/07/24	IZ	RD
P1	Preliminary issue for review	24/06/24	IZ	RD
Rev	Description	Date	Dr	App
by			by	by
original by		date created		approved by
IZ		05/15/24		RD

AHR
 AHR Architects Ltd
 7 Brewery Place
 Brewery Wharf
 Leeds
 LS10 1NE
 United Kingdom

T +44(0)113 3858787
 F +44(0)113 3858777
 E leeds@ahr.co.uk
 www.ahr.co.uk

client name	Willmott Dixon Construction Ltd		
project	Huddersfield Bus Station		
drawing	Axonometric Views		
computer file	110.32.1.110EM_Profile_Folder_psd\redactionman.zulgar\Documents\Revit_Plan\axonometric\2023\HBS-AHR-XX-ZZ-A-0001_01m.zulgar.rvt		plot date
project number	2023.00190.000	scale	1 : 1 @A1
drawing number	HBS-AHR-XX-ZZ-D-A-20-301	rev	P2 S2

This drawing is to be read in conjunction with all related drawings. All dimensions must be checked and verified on site before commencing any work or producing shop drawings. The originator should be notified immediately of any discrepancy. This drawing is copyright and remains the property of AHR.