

- ① Vertical Topazoid Cladding (Downwing Street)
- ② Cladded Brick Wall
- ③ Aluminium Frame (Johannesburg)
- ④ Windows & Doors (Metric Group)
- ⑤ Insulated Sectional Door (Metric Group)
- ⑥ Roof Topazoid Cladding (Downwing Street)
- ⑦ GYM Roof Cladding (Thamesmead)
- ⑧ Steel Security Personnel Door (Black)

North-West Elevation - Proposed
1 : 100

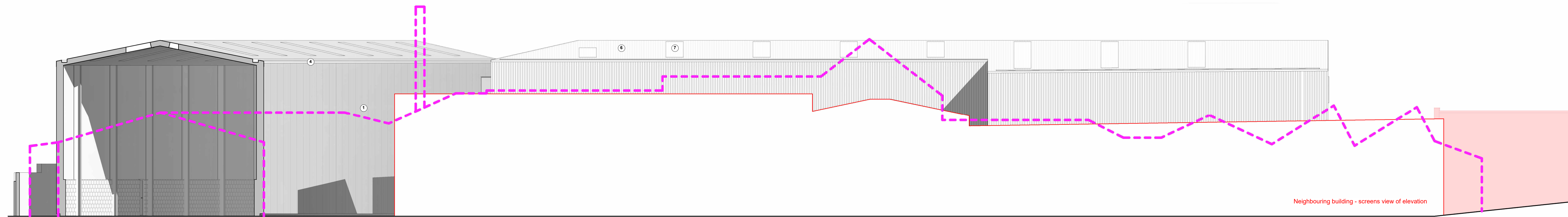

North-East Elevation - Proposed
1 : 100

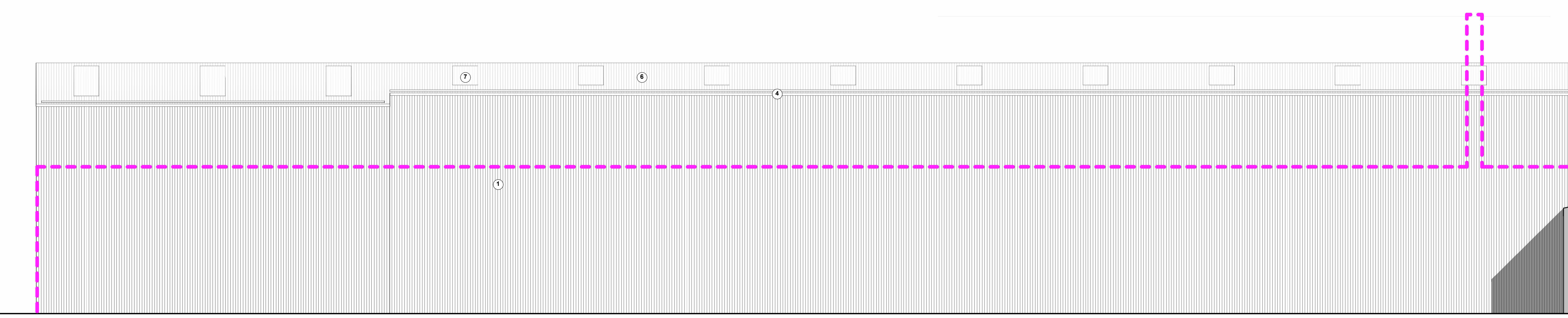

North-West Elevation 2 - Proposed
1 : 100

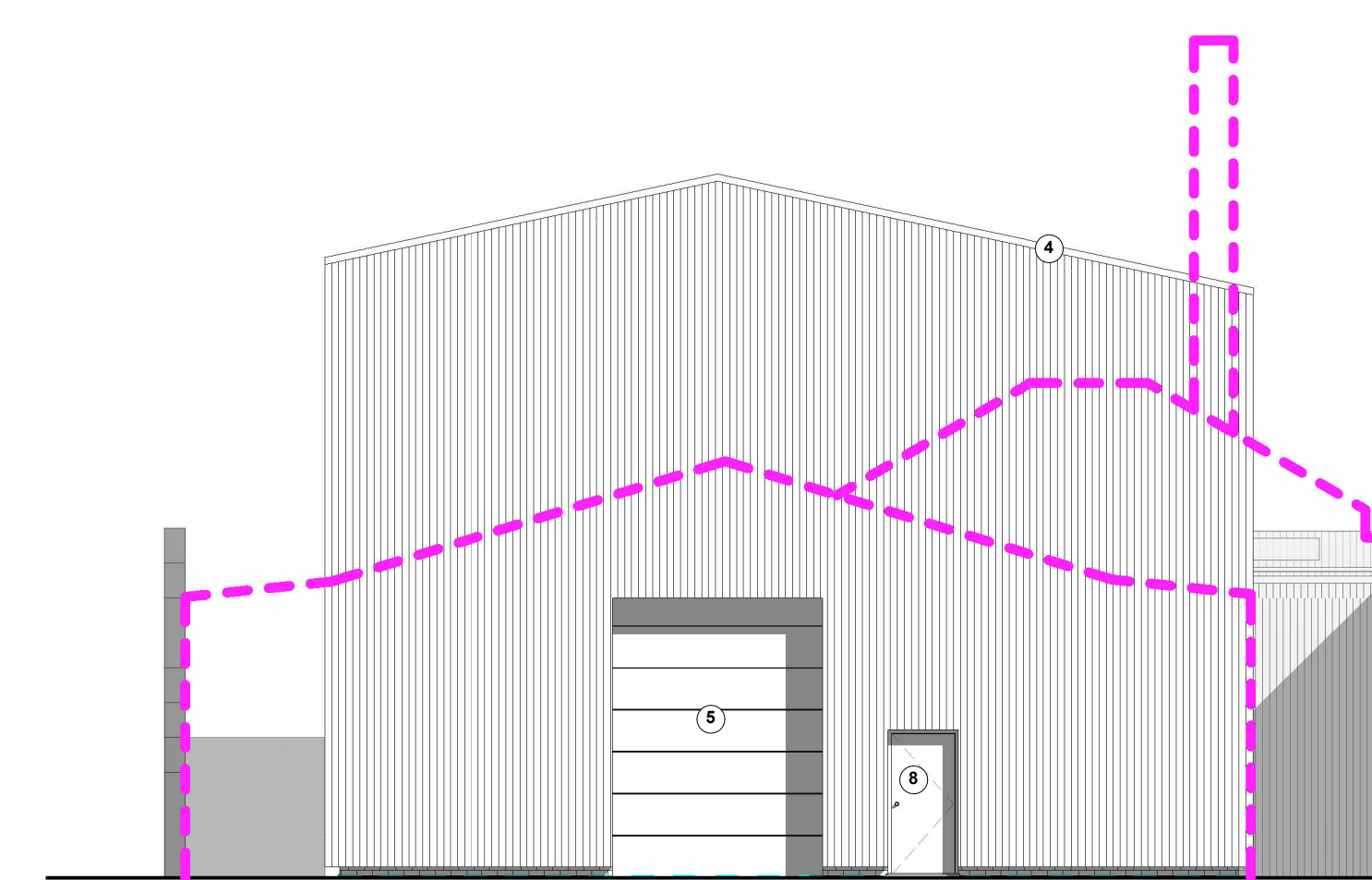

North-East Elevation 2 - Proposed
1 : 100

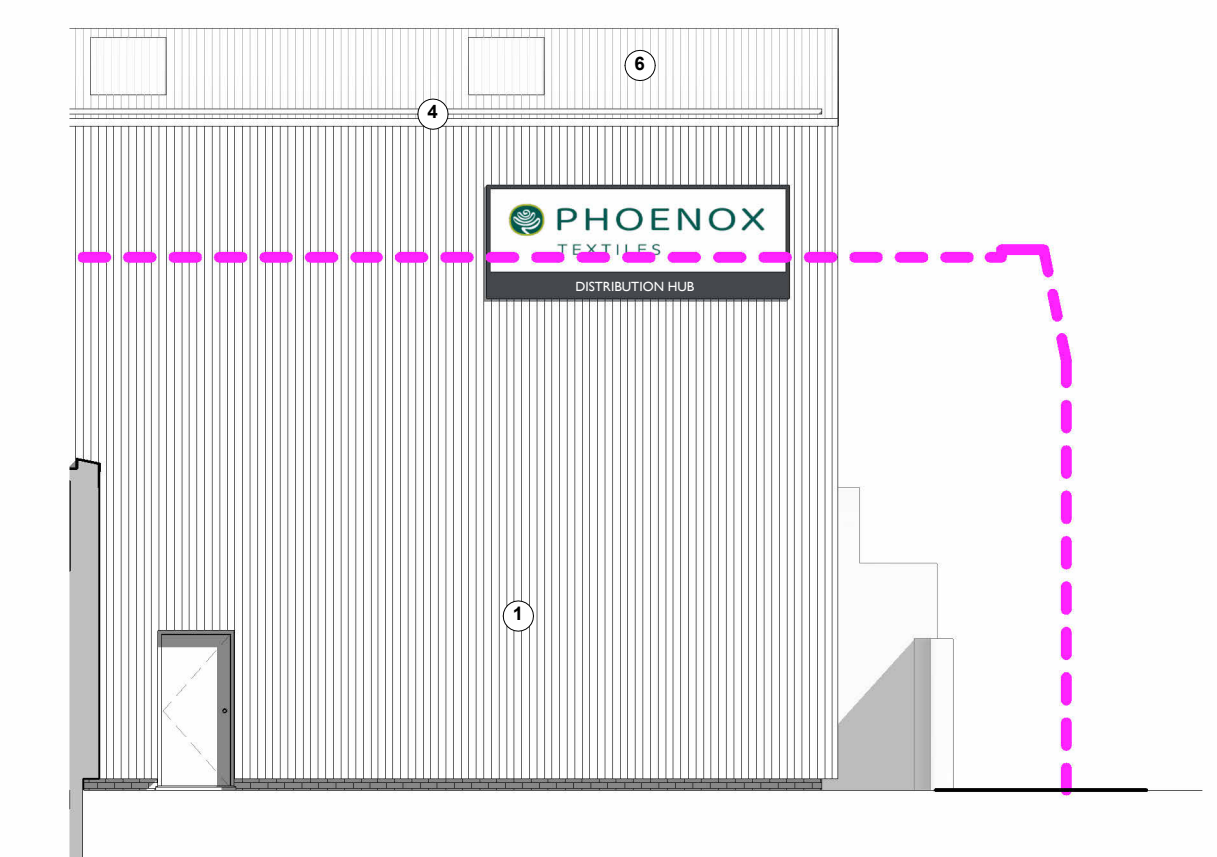

North-West Elevation 3 - Proposed
1 : 100

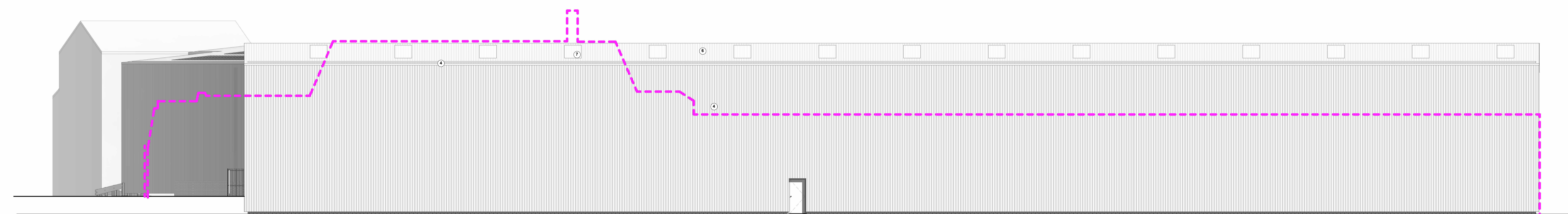

South-East Elevation - Proposed
1 : 100

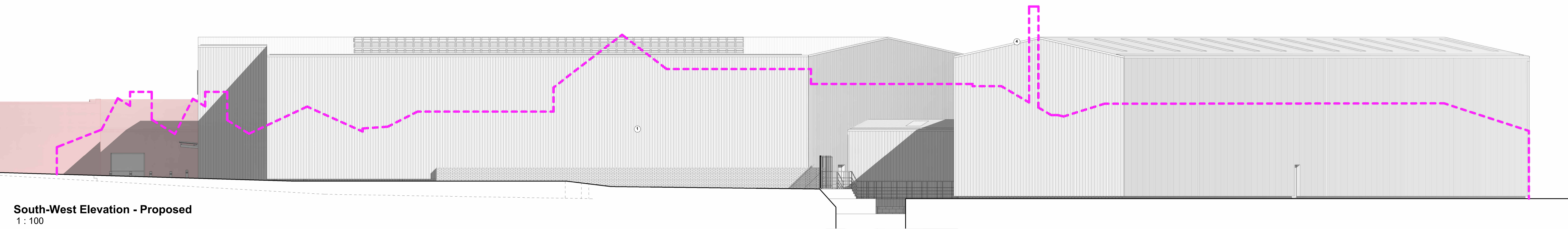

South-West Elevation - Proposed
1 : 100

0 1 2 5m
SCALE 1 : 100

Rev	Description	Date
01	Approved design scheme	20/05/2024
02	Revised to client's	10/06/2024
03	Revised to client's	20/06/2024
04	Revised to client's	20/06/2024

Document Status: **S2** FOR INFORMATION
MARTIN WALSH ARCHITECTURAL
 Firth Buildings, 99 - 103 Leeds Rd, Dewsbury, WF12 7BU
 t: 01924 464342
 e: info@martinwalsh.co.uk
 w: www.martinwalsh.co.uk

Project: Redevelopment of Existing Warehouse, Wood Street, Wakefield Road, Scissett, HD8 9JS

File Number	Originator	Volume	Level	Type	Revision
PTWR - MWA - XX - XX - DR - A - 0008	MWA	As Indicated	@A0	Landscape	MM

Copyright © 2023 Martin Walsh Architectural. All Rights Reserved.
 Martin Walsh Architectural is the trading name of Martin Walsh Architectural Limited. Registered in England Number 1450900