

PROPOSED DRAINAGE LAYOUT
(FULL DETAILS) - SEE WEETWOOD
DRAWING NO. 104 REVISION P1

Union Street
Business Centre

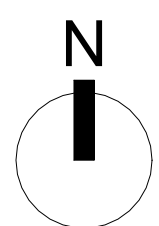
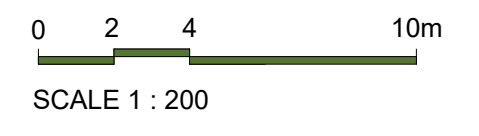
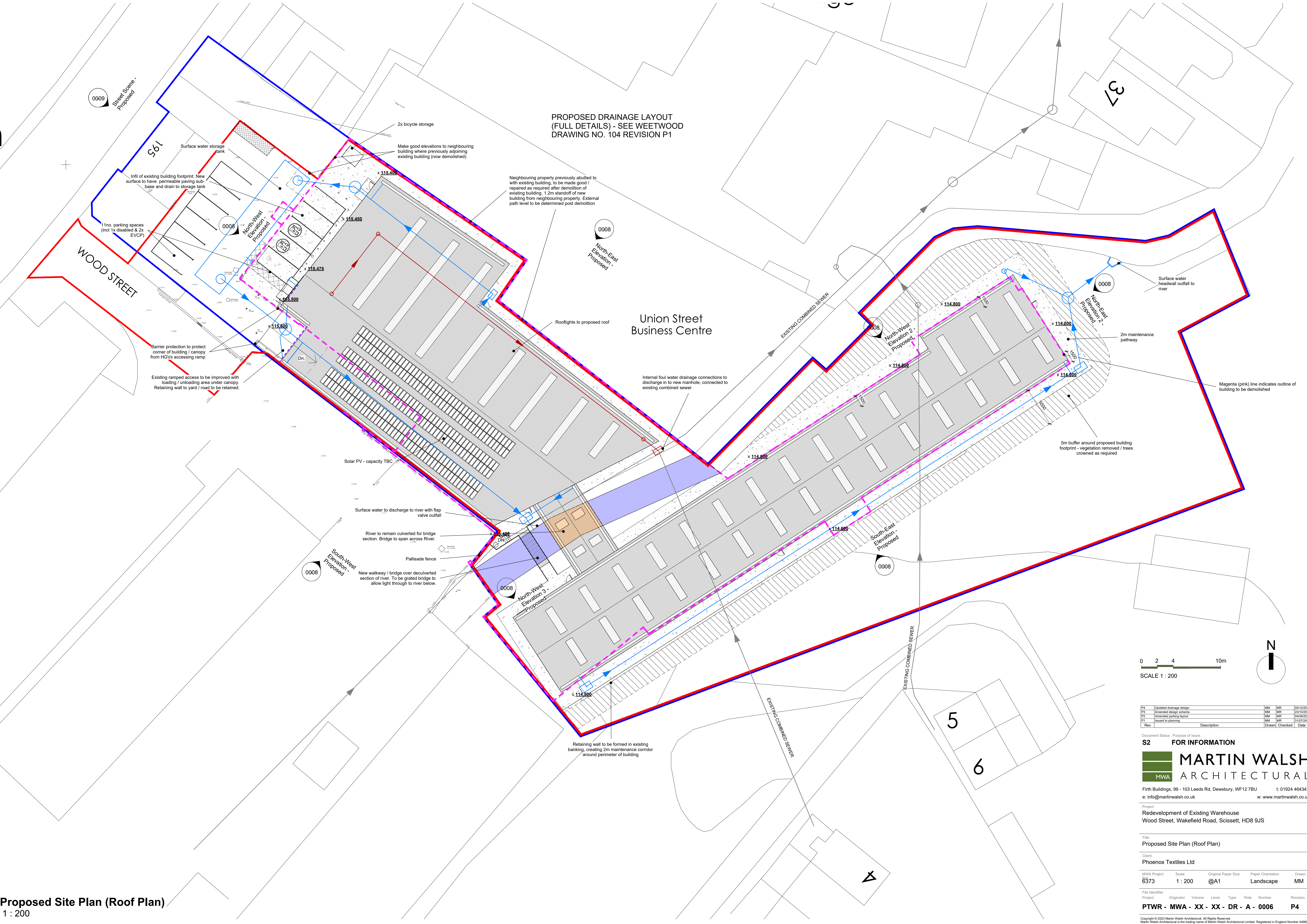

Rev	Description	Drawn	Checked	Date
P4	Updated drainage design	MWA	MWR	05/12/23
P3	Amended design scheme	MWA	MWR	23/10/23
P2	Amended parking layout	MWA	MWR	04/09/23
P1	Issued to planning	MWA	MWR	31/07/24

Document Status: Purpose of Issue:
S2 FOR INFORMATION

MARTIN WALSH
ARCHITECTURAL
MWA

Firth Buildings, 99 - 103 Leeds Rd, Dewsbury, WF12 7BU t: 01924 464342
e: info@martinwalsh.co.uk w: www.martinwalsh.co.uk

Project:
Redevelopment of Existing Warehouse
Wood Street, Wakefield Road, Scissett, HD8 9JS

Title:
Proposed Site Plan (Roof Plan)

Client:
Phoenix Textiles Ltd

MWA Project	Scale	Original Paper Size	Paper Orientation	Drawn
6373	1 : 200	@A1	Landscape	MM

File Identifier	Project	Originator	Volume	Level	Type	Role	Number	Revision
PTWR - MWA - XX - XX - DR - A - 0006								P4

Copyright © 2023 Martin Walsh Architectural. All Rights Reserved.
Martin Walsh Architectural is the trading name of Martin Walsh Architectural Limited. Registered in England Number 4496049