

INDICATIVE STREET SCENE VIEW ONLY

Street Scene - Existing
1:100

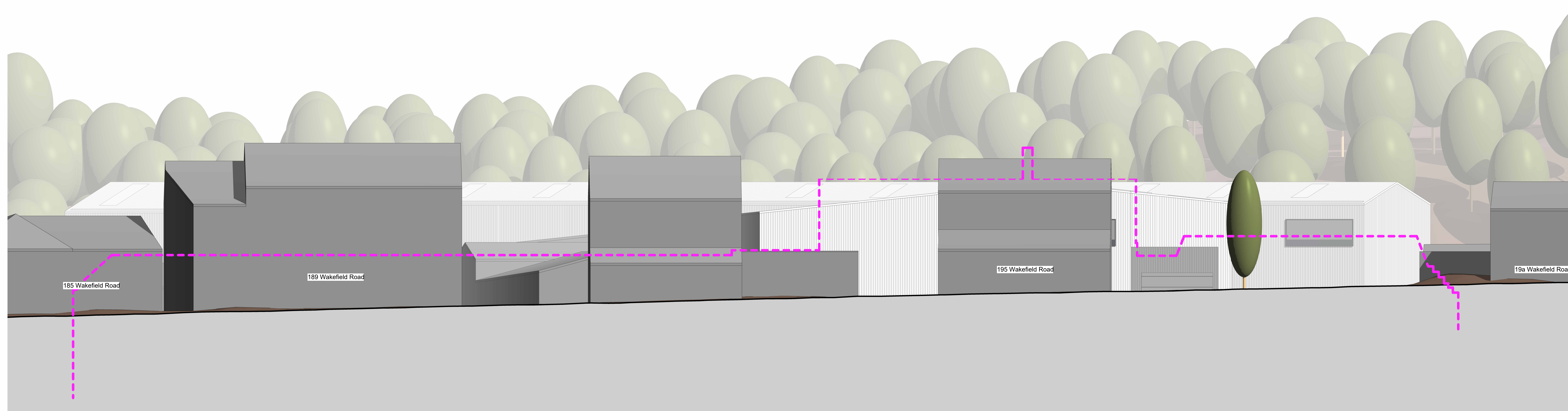

Street Scene - Proposed
1:100

Rev	Description	By	CHK	Date
01	Issue for approval	MW	MM	10/10/24
02	Final	MW	MM	10/10/24

Document Status: For Information

S2 FOR INFORMATION

MARTIN WALSH
ARCHITECTURAL

Firth Buildings, 99 - 103 Leeds Rd, Dewsbury, WF12 7BU t: 01924 464342
e: info@martinwalsh.co.uk w: www.martinwalsh.co.uk

Project: Redevelopment of Existing Warehouse
Wood Street, Wakefield Road, Scissett, HD8 9JS

Title: Street Scene - Existing and Proposed

Client: Phoenix Textiles Ltd

Scale	Original Paper Size	Printed Orientation	Drawn
6373	@A0	Landscape	MM

File Number	Originator	Volume	Level	Type	Role	Number	Revision
PTWR - MWA - XX - XX - DR - A - 0009	MWA			Landscape	MM	P2	

Copyright © 2024 Martin Walsh Architectural. All Rights Reserved.
Martin Walsh Architectural is the trading name of Martin Walsh Architectural Limited. Registered in England Number 1480940