

- ① Vertical Topsetted Cladding (Downsweep Street)
- ② Cladded Brick (Back)
- ③ Aluminium Frame (Entrance)
- ④ Windows & Doors (Main Street)
- ⑤ Insulated Sectional Door (Main Street)
- ⑥ Roof Topsetted Cladding (Downsweep Street)
- ⑦ GMP Roof Cladding (Downsweep Street)
- ⑧ Steel Security Personnel Door (Back)

North-West Elevation - Proposed
1:100

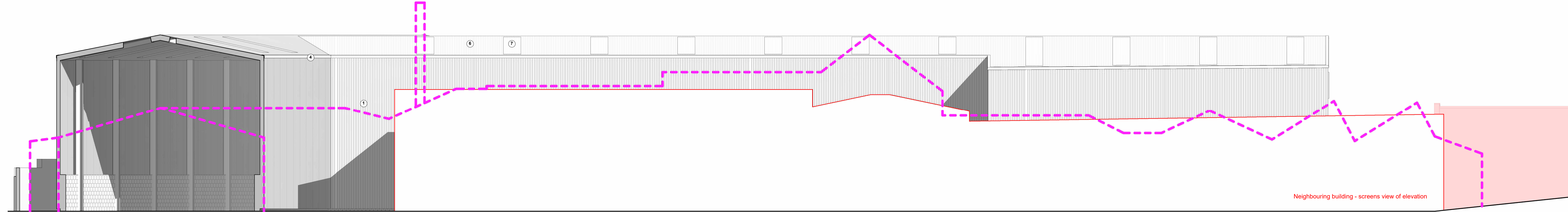

North-East Elevation - Proposed
1:100

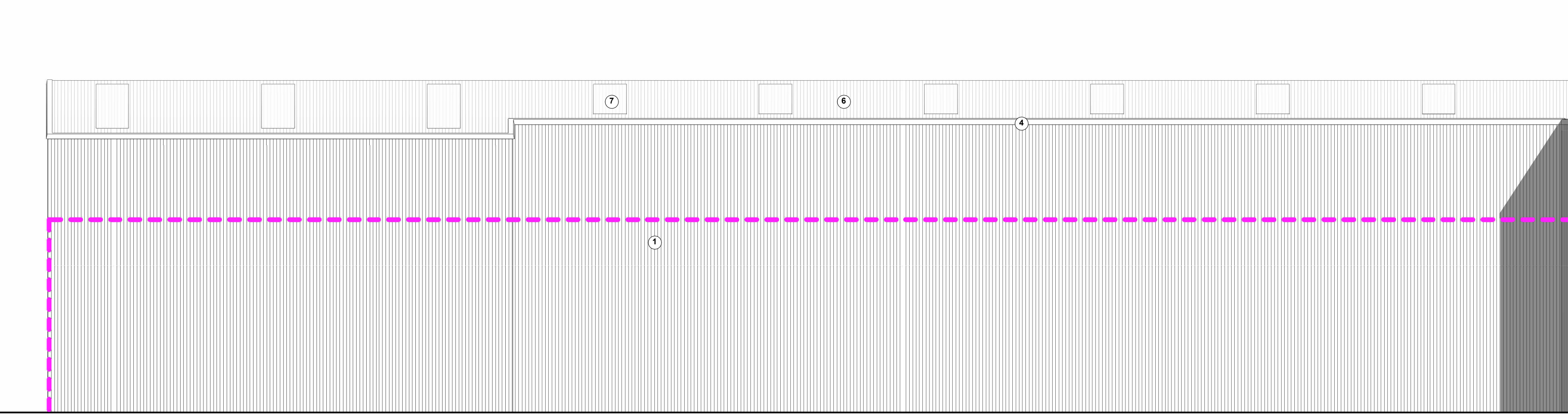

North-West Elevation 2 - Proposed
1:100

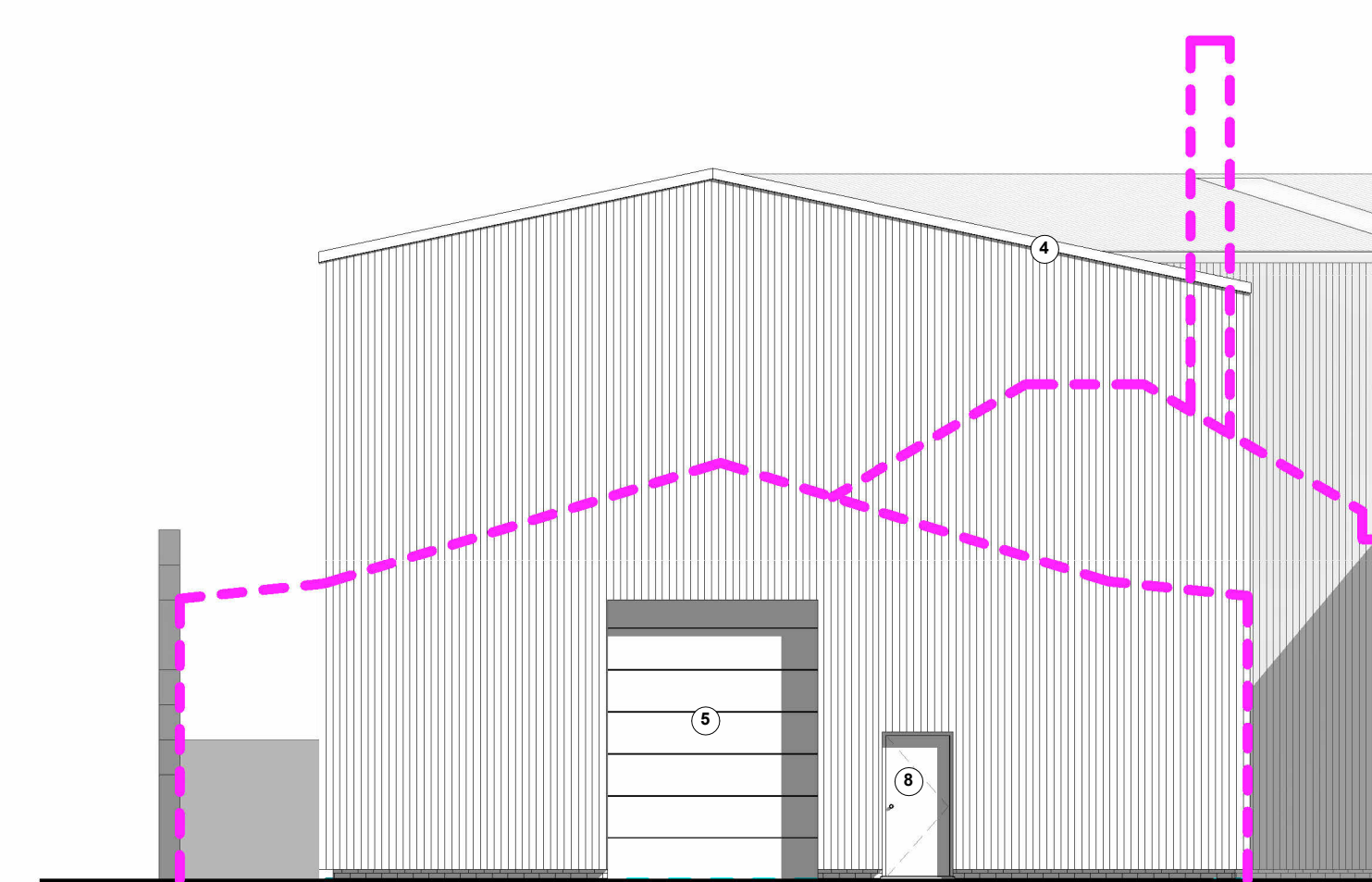

North-East Elevation 2 - Proposed
1:100

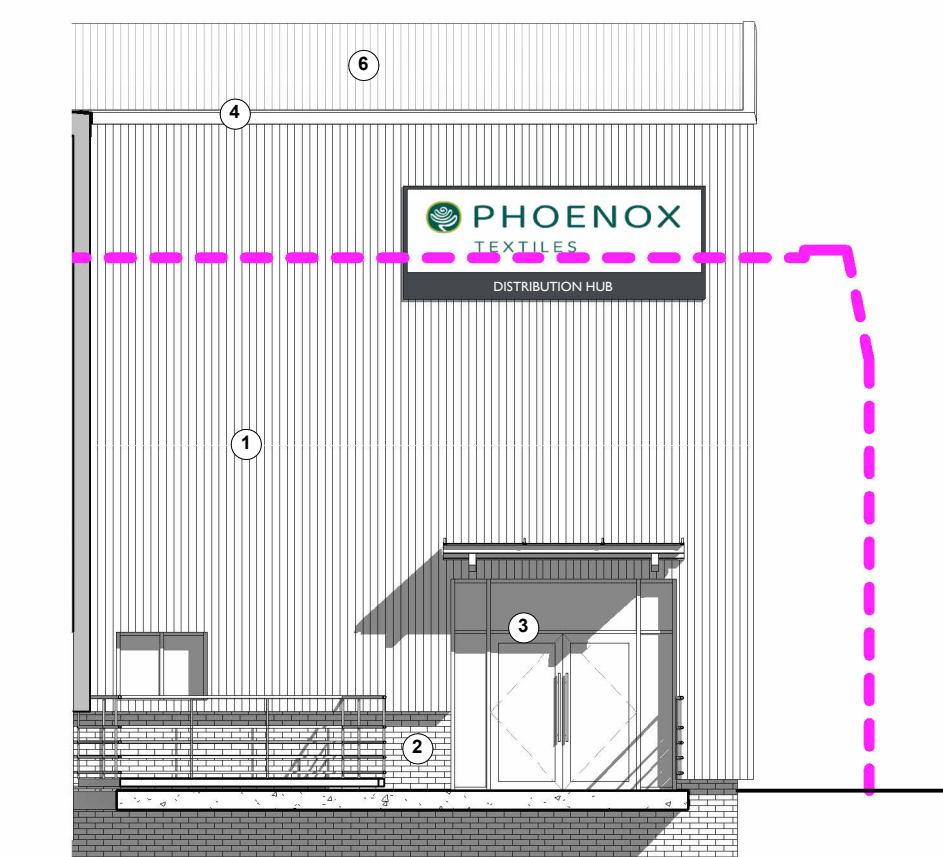

North-West Elevation 3 - Proposed
1:100

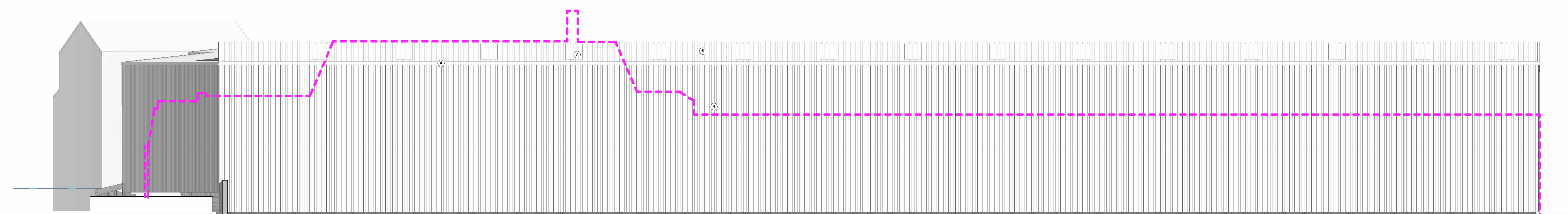

South-East Elevation - Proposed
1:100

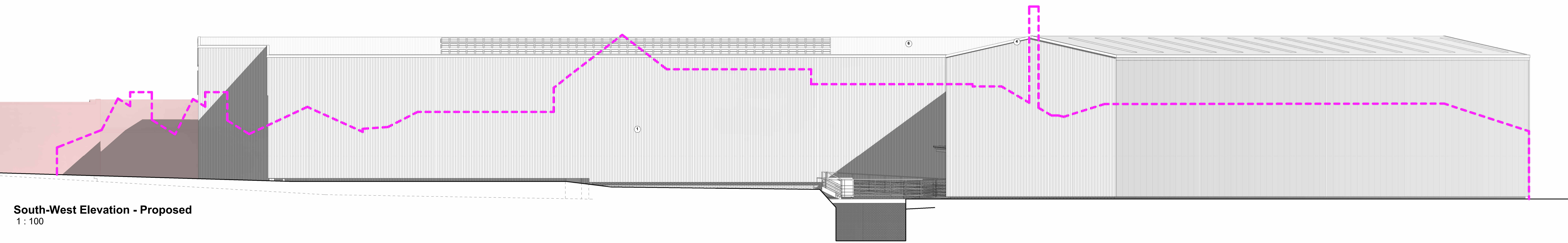

South-West Elevation - Proposed
1:100

0 1 2 5m
SCALE 1:100

Project	Redevelopment of Existing Warehouse	10/10/22	10/10/22
Client	Phoenix Textiles Ltd	10/10/22	10/10/22
Drawn	MM	10/10/22	10/10/22
Revised			

Document Status: **S2** FOR INFORMATION

MARTIN WALSH ARCHITECTURAL

Firth Buildings, 99 - 103 Leeds Rd, Dewsbury, WF12 7BU t: 01924 464342
e: info@martinwalsh.co.uk w: www.martinwalsh.co.uk

Project: Redevelopment of Existing Warehouse, Wood Street, Wakefield Road, Scissett, HD8 9JS

Title: Proposed Elevations

Originator	Volume	Level	Type	Role	Number	Revision
PTWR	MWA	XX	DR	A	0008	P2

Copyright © 2023 Martin Walsh Architectural. All Rights Reserved.
Martin Walsh Architectural is the trading name of Martin Walsh Architectural Limited. Registered in England Number 4650949