

PROPOSED DRAINAGE LAYOUT
(FULL DETAILS) - SEE WEETWOOD
DRAWING NO. 104 REVISION P1

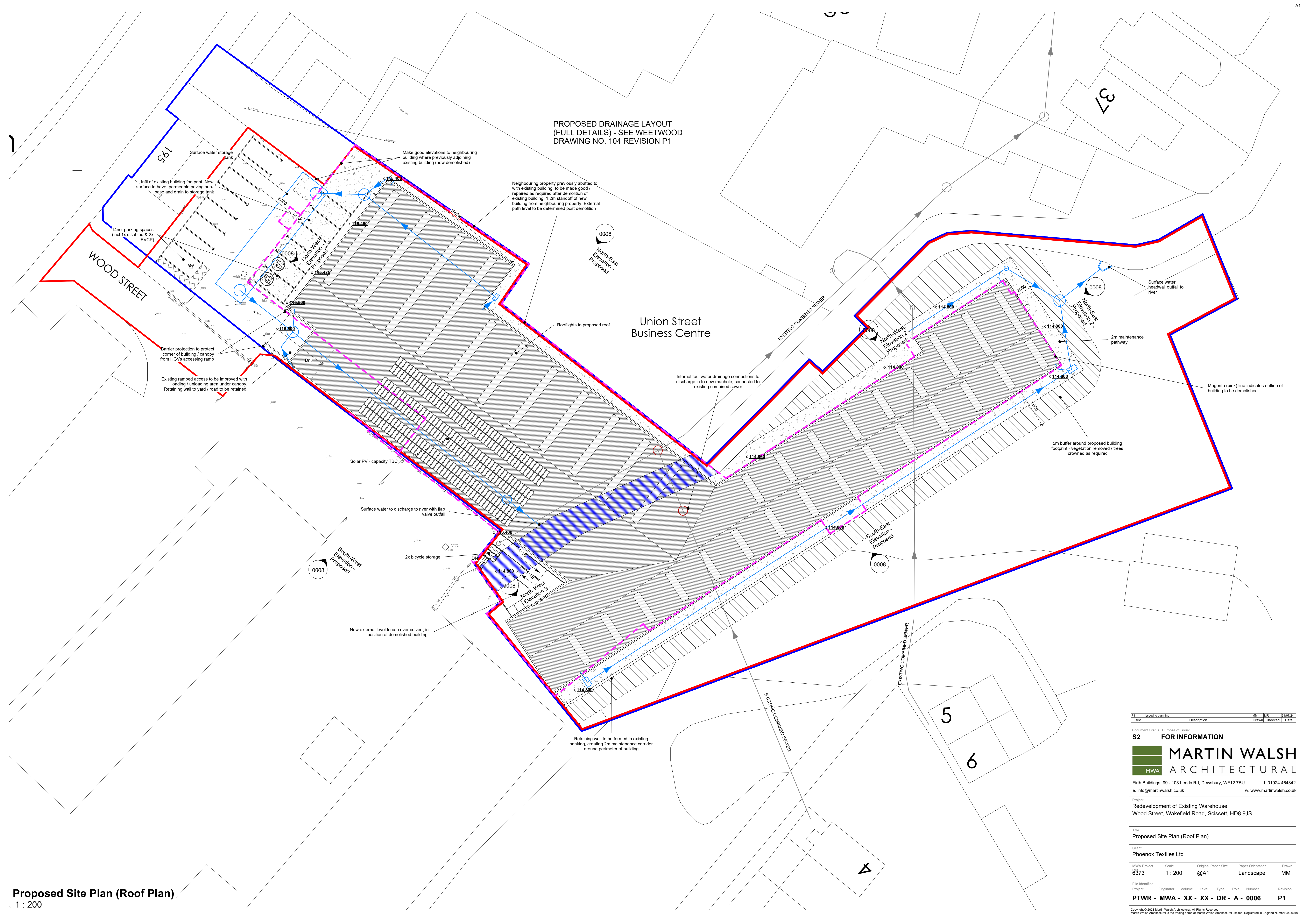

Union Street
Business Centre

WOOD STREET

37

5

6

PI	Issued to planning	Description	MM	MM	31/07/24
Rev			Drawn	Checked	Date
S2		FOR INFORMATION			

MARTIN WALSH ARCHITECTURAL
MWA

Firth Buildings, 99 - 103 Leeds Rd, Dewsbury, WF12 7BU t: 01924 464342
e: info@martinwalsh.co.uk w: www.martinwalsh.co.uk

Project: Redevelopment of Existing Warehouse
Wood Street, Wakefield Road, Scissett, HD8 9JS

Title: Proposed Site Plan (Roof Plan)

Client: Phoenix Textiles Ltd

MWA Project	Scale	Original Paper Size	Paper Orientation	Drawn
6373	1 : 200	@A1	Landscape	MM

File Identifier	Project	Originator	Volume	Level	Type	Role	Number	Revision
PTWR - MWA - XX - XX - DR - A - 0006								P1