

- ① Vertical Tapered Cladding (Downwing Street)
- ② Cladded Brick Wall
- ③ Aluminium Frame (Entrance)
- ④ Windows & Transoms (Main Wing)
- ⑤ Insulated Section Door (Main Wing)
- ⑥ Roof Tapered Cladding (Downwing Street)
- ⑦ GPM Roof Cladding (Downwing Street)
- ⑧ Steel Security Personnel Door (Main)

North-West Elevation - Proposed
1 : 100

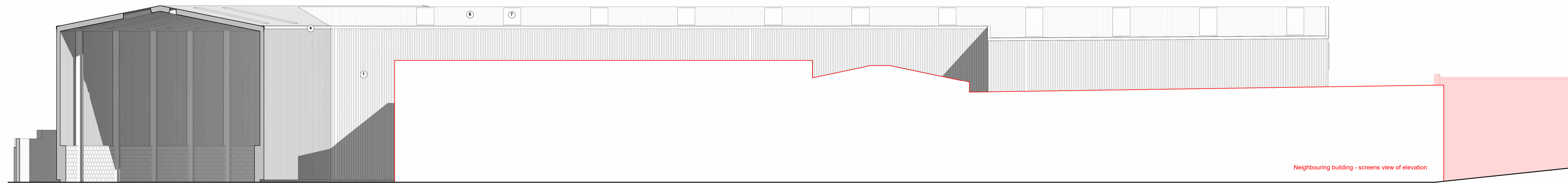

North-East Elevation - Proposed
1 : 100



North-West Elevation 2 - Proposed
1 : 100

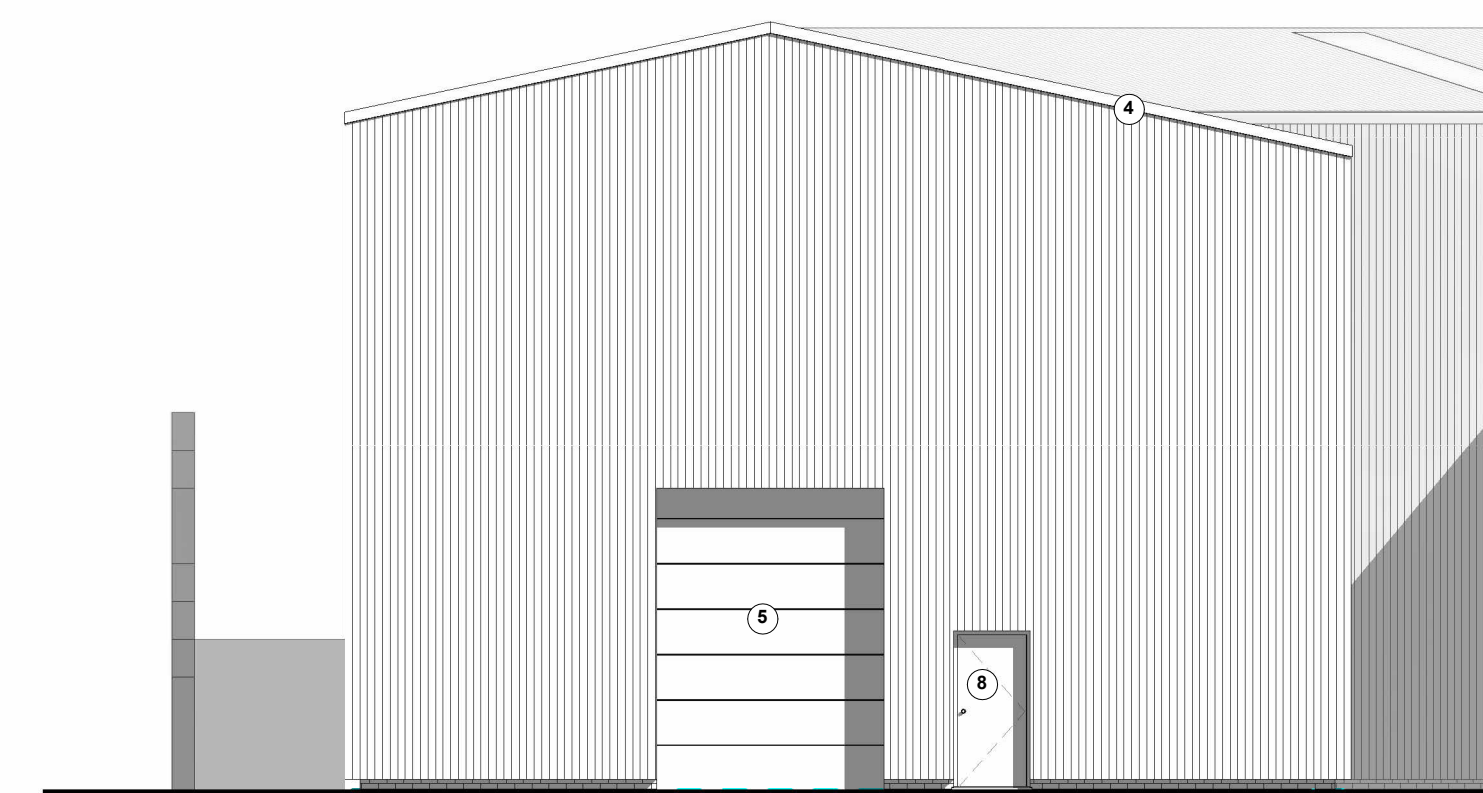

North-East Elevation 2 - Proposed
1 : 100

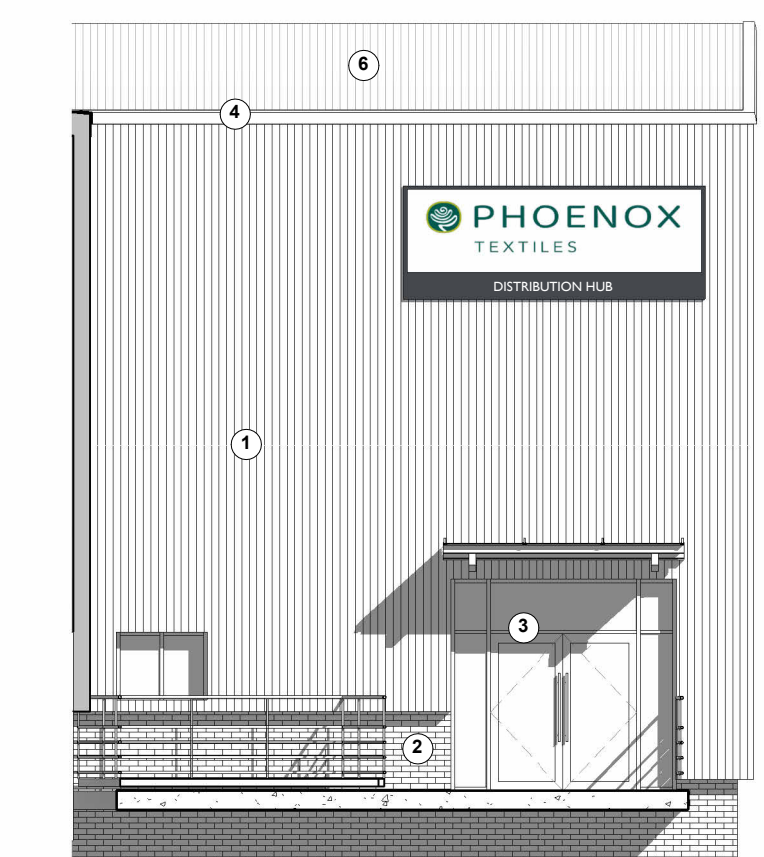

North-West Elevation 3 - Proposed
1 : 100

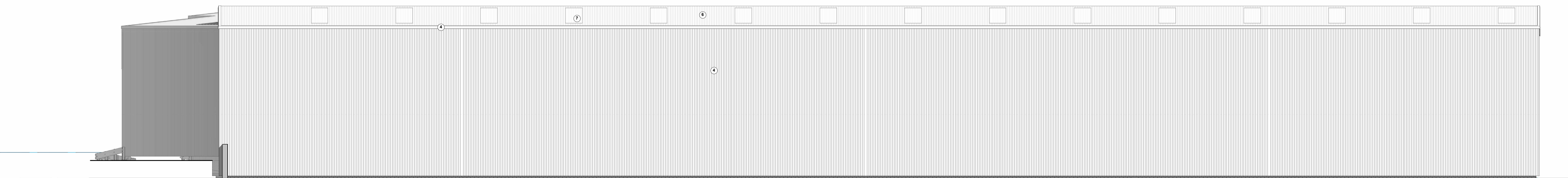

South-East Elevation - Proposed
1 : 100

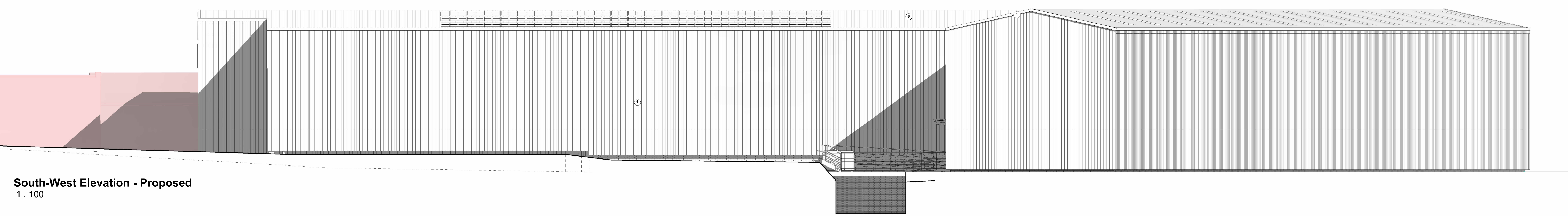

South-West Elevation - Proposed
1 : 100

0 1 2 5m
SCALE 1 : 100

Rev	Description	Rev	Date
01	Issue for Information	MM	DD

Document Status: **FOR INFORMATION**

MARTIN WALSH ARCHITECTURAL

Firth Buildings, 99 - 103 Leeds Rd, Dewsbury, WF12 7BU
t: 01924 464342
e: info@martinwalsh.co.uk
w: www.martinwalsh.co.uk

Project: Redevelopment of Existing Warehouse
Wood Street, Wakefield Road, Scissett, HD8 9JS

Title: Proposed Elevations

Originator	Volume	Level	Type	Role	Number	Revision
PTWR	MWA	XX	DR	A	0008	P1

Copyright © 2023 Martin Walsh Architectural. All Rights Reserved.
Martin Walsh Architectural is the trading name of Martin Walsh Architectural Limited. Registered in England Number 1456904