

Firth Buildings, 99 - 103 Leeds Rd, Dewsbury, WF12 7BU t: 01924 464342
 e: info@martinwalsh.co.uk w: www.martinwalsh.co.uk

Project
Redevelopment of Existing Warehouse
 Wood Street, Wakefield Road, Scissett, HD8 9JS

Client
Phoenix Textiles Ltd

P1	Issued to planning	MM	MR	31/07/24			
Rev	Description	Drawn	Checked	Date			
Document Status : Purpose of Issue:							
S2 FOR INFORMATION							
Title							
Location Plan							
MWA project ref	Scale	Original Paper Size	Orientation	Drawn			
6373	1 : 1250	@A4	Landscape	MM			
File Identifier	Originator	Volume	Level	Type	Role	Number	Revision
PTWR - MWA - XX - XX - DR - A - 0001						0001	P1

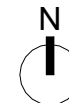

SCALE 1 : 1250