

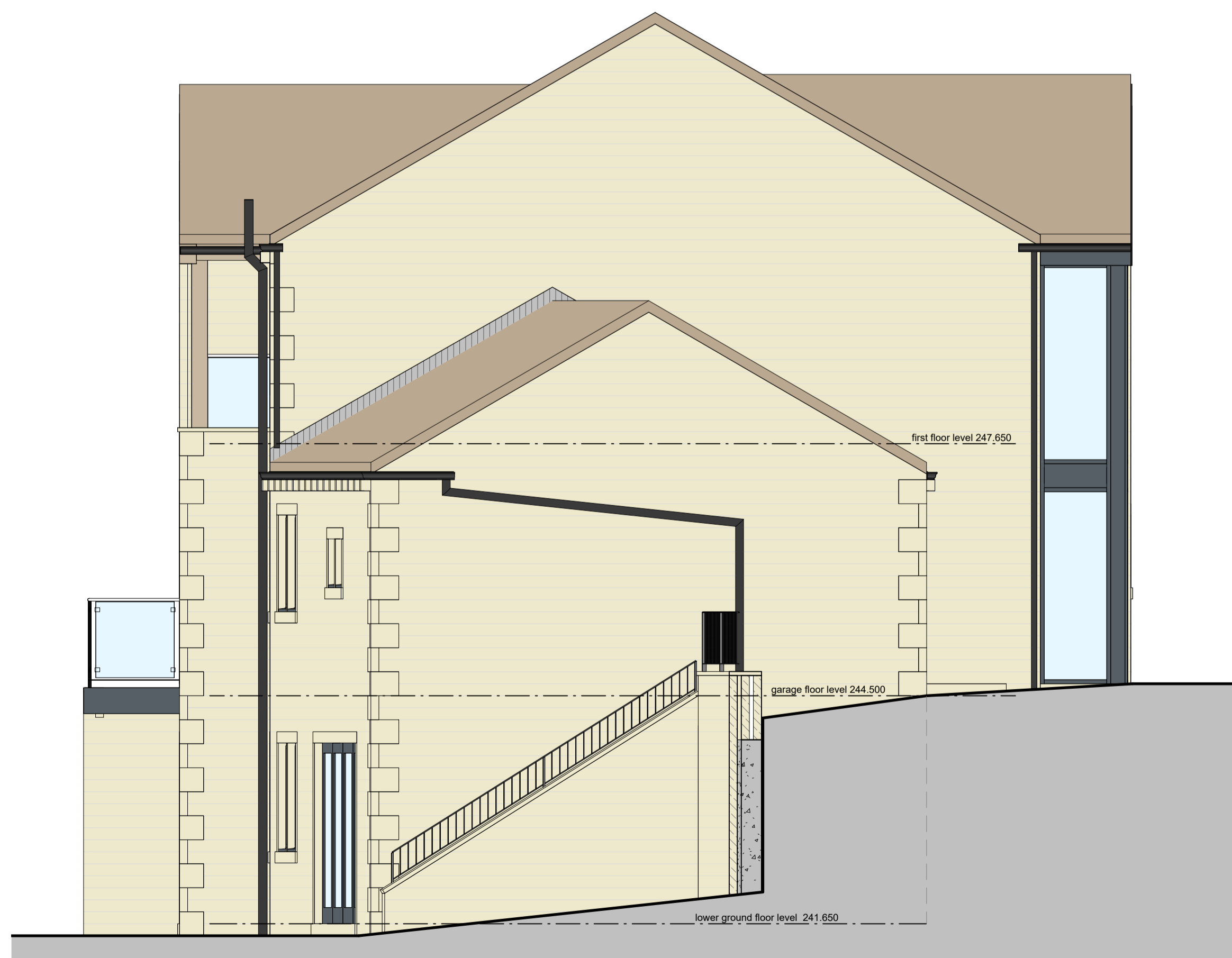

north elevation (front)
1 : 50

Materials	
Roof:	Greys Artstone - Natural stone slate
Walls:	Dyed and tumbled natural stone
Windows/doors:	Aluminium - anthracite
Feature Entrance:	Aluminium - anthracite
Timber Canopy:	Accoya Timber



east elevation
1 : 50

Alterations from planning approved drawing 2858_ACU03
 05 - Windows/door colour changed from Agate grey to Anthracite grey
 06 - Entrance glazing frame changed from oak to aluminium
 07 - Stone quoins added
 08 - Windows omitted

This drawing has been prepared specifically for the purpose of obtaining Planning Permission and/or Building Regulation Approval. Its suitability for other purposes, without supplementary details and specifications cannot be guaranteed. The Permissions and/or Approvals are beyond the Architects control, and no guarantee that such will be granted is given or to be inferred by reason of the preparation of this drawing. Only figured dimensions are to be used. All dimensions to be checked on site. This drawing together with the design

P04	Amendments identified for non-material amendment application	01.08.24	JW	NG
P03	Alterations to PV, and external walls as per client comments	29.07.24	JW	NG
P02	Updated as per client comments. Added initial engineer's information and spec.	26.07.24	JW	NG
P01	preliminary issue for Engineer	02.07.24	JW	NG
rev.	description	date	drawn	approved

ADP

project Proposed new house

at
Land off Upperthong Lane,
Holmfirth
for
Stefan Zalega

title North & East Elevations

number 24057D -106 -P04

scale 1 : 50

size A1

ARCHITECTURE
AND DESIGN

The Old Police Station 16 Bridge Lane Holmfirth HD9 7AN
 T: 01484 685411 E: hello@adp-architects.com
 W: www.adp-architects.com

RIBA
Chartered Practice