

The drawing is copyright © Eight One Two Architects Ltd. If in doubt, ASK. Drawing measurements shall not be obtained from scaling from the drawing. All dimensions are to be site verified prior to construction. Any discrepancies are to be reported to Eight One Two Architects Ltd immediately. This drawing is to be read in conjunction with all associated drawings and specifications including all relevant sub-consultants information.

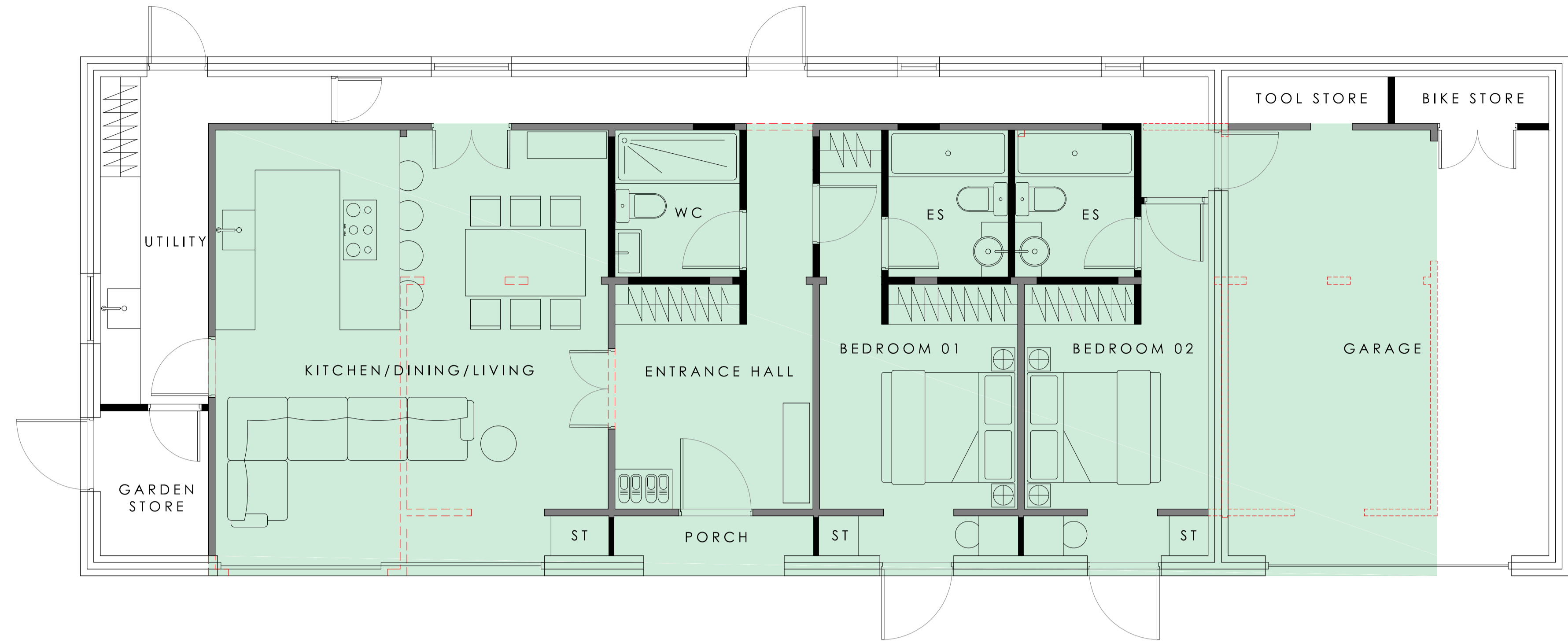

GROUND FLOOR PLAN
AS PROPOSED
Scale 1:50

Notes
PLANNING

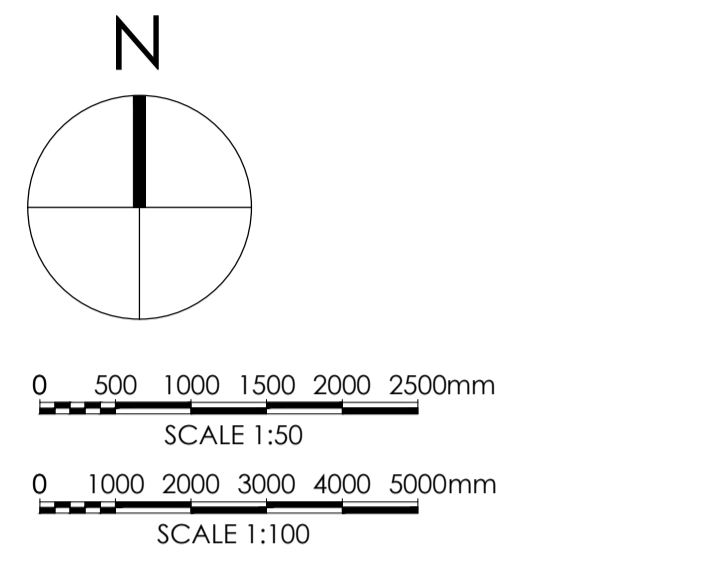

Note: Surrounding contextual buildings and information are based on received ordinance survey drawings and are shown for illustrative purposes only. Assumed site boundary is subject to confirmation and legal confirmation.
Note: Information is based on OS map and received information and is subject to full topographical survey. Assumed site boundary and site constraints subject to legal confirmation. All Legal easements and extent of existing underground services locations are subject to confirmation.

KEY

- Volume of existing agricultural building
- Existing walls to be retained
- Existing walls to be demolished
- New internal walls

Rev. Date. Amendment. By. April.

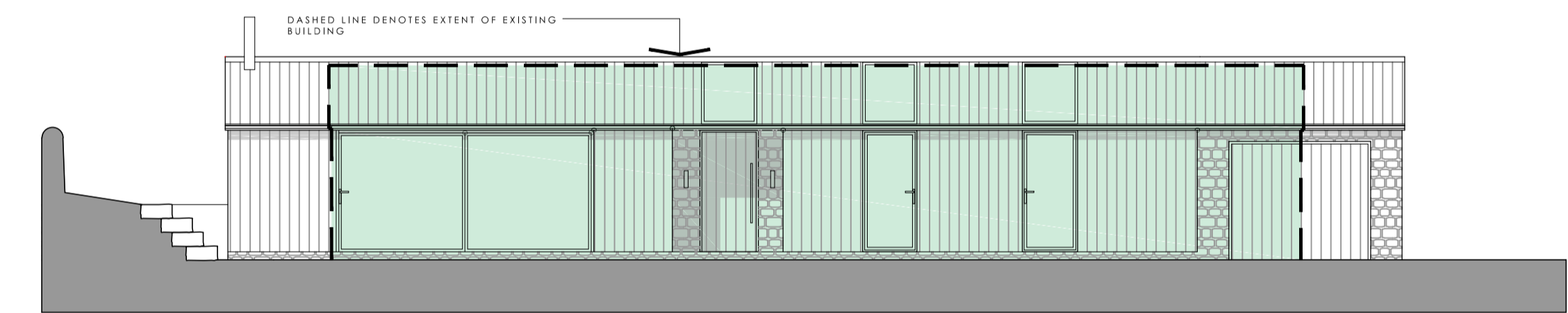

FRONT [SOUTH] ELEVATION
AS PROPOSED
Scale 1:100

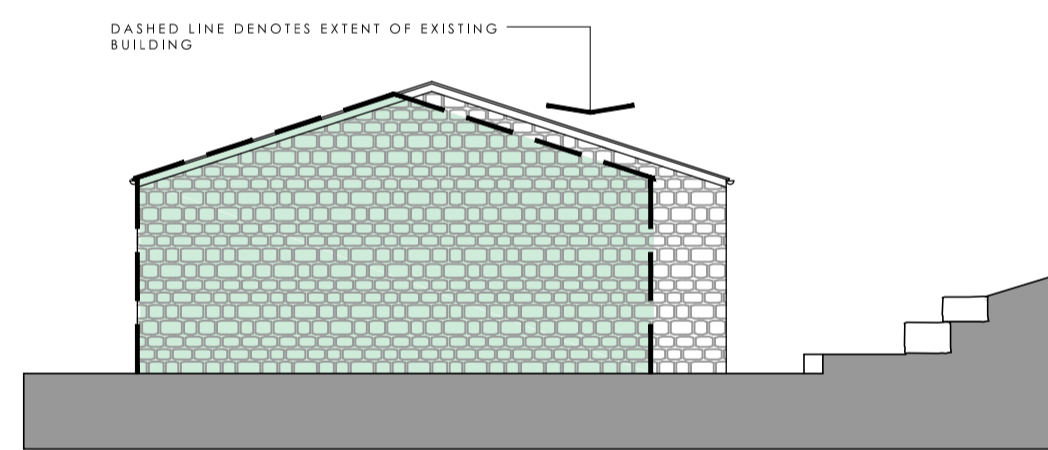

SIDE [EAST] ELEVATION
AS PROPOSED
Scale 1:100

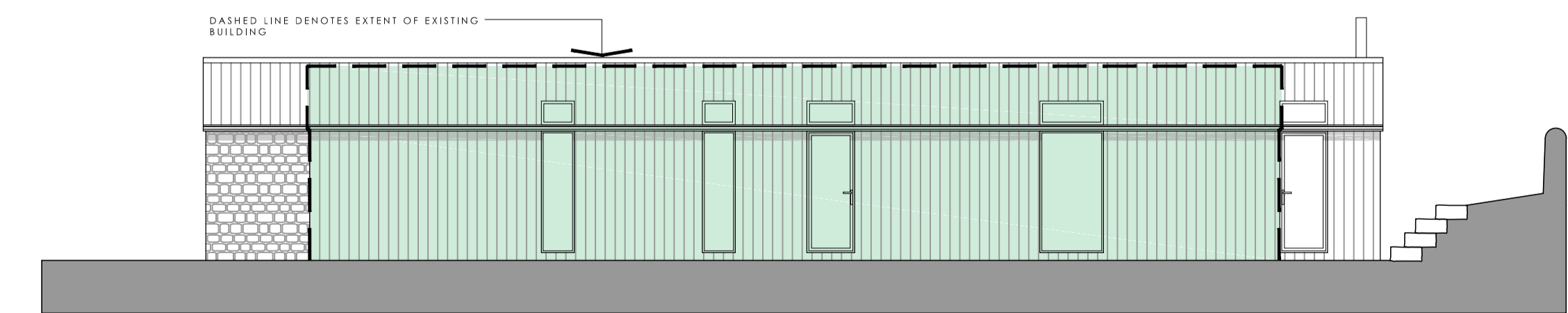

REAR [NORTH] ELEVATION
AS PROPOSED
Scale 1:100

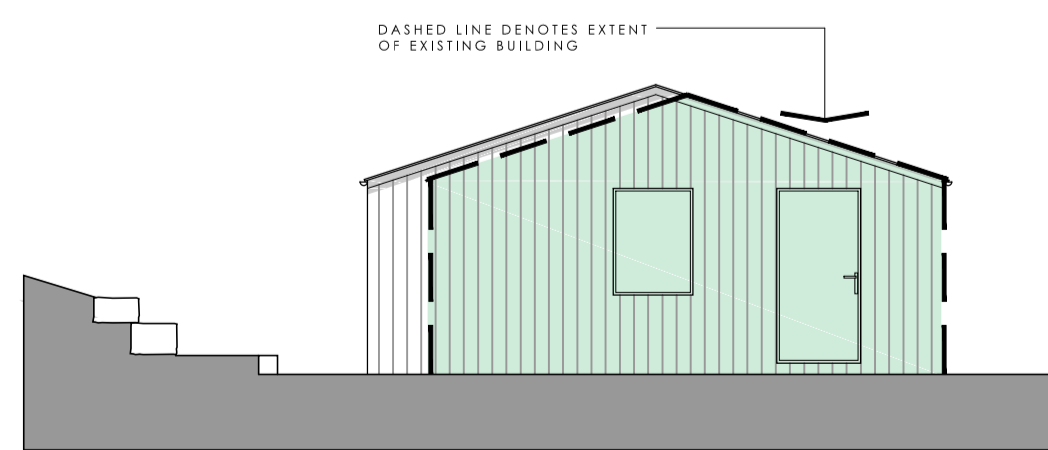

SIDE [WEST] ELEVATION
AS PROPOSED
Scale 1:100

Eight OneTwo Architects

Tel. +44 [0]7761 570735
Email. mail@eightonetwo.co.uk
www.eightonetwo.co.uk
Studio A5, Brooke's Mill, Armitage Bridge, Huddersfield, HD4 7NR

Drawing Status_ PLANNING		
Client_ MR + MRS DOWEN		
Project_ RE-DEVELOPMENT OF THE PIGGARY, BURNT PLATS LANE, SLAITHWAITE		
Drawing Title_ AS PROPOSED, GROUND FLOOR PLAN + ELEVATIONS		
Drawing Scale_ 1:50 1:100	Drawn By_ Jal	Checked By_ Jal
Paper Size_ A1	Drawn Date_ APRIL 2024	Checked Date_ APRIL 2024
Drawing Number_ 24_803 024		