

Ground Floor

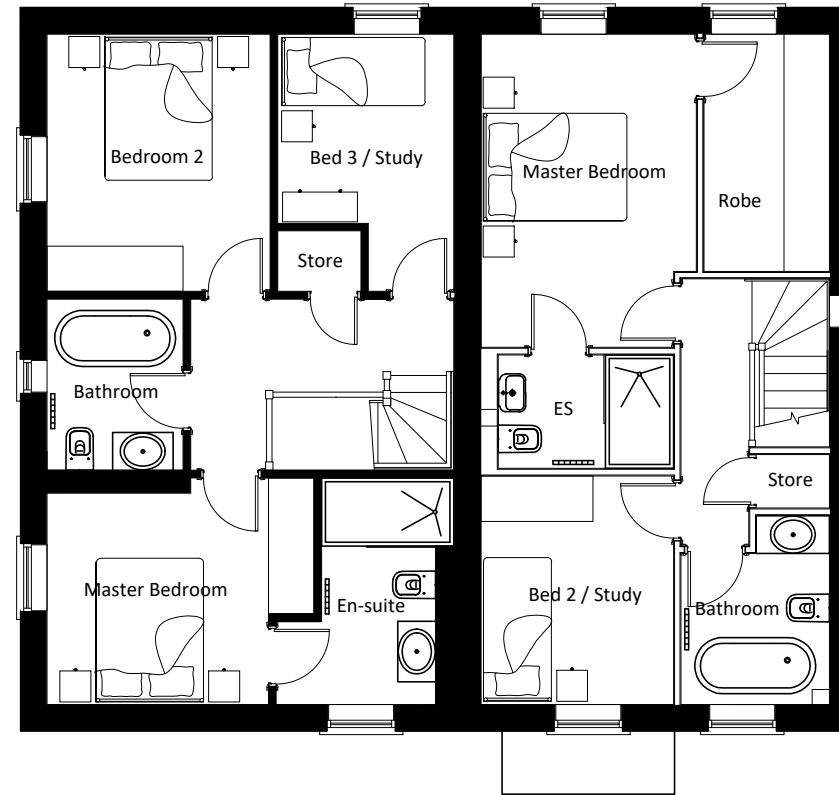

First Floor



# MARTIN WALSH ARCHITECTURAL

Firth Buildings, 99 - 103 Leeds Rd, Dewsbury, WF12 7BU t: 01924 464342  
 e: info@martinwalsh.co.uk w: www.martinwalsh.co.uk

Project	Proposed Residential Development at Headlands Works, Headlands Road, Liversedge WF15 7NT						
Client	Robert & Richard Seale						

Rev	Description	Drawn	Checked	Date			
Document Status : Purpose of Issue:							
<b>S2</b>	<b>FOR INFORMATION</b>						
Title							
House Type E & F Plans							
MWA project	Scale	Original Paper Size	Orientation	Drawn			
6586	1:100	@A3	Landscape	MW(J)			
File Identifier	Originator	Volume	Level	Type	Role	Number	Revision
Project	RSHR - MWA -	XX -	XX -	DR -	A -	0007	P1