

Ground Floor

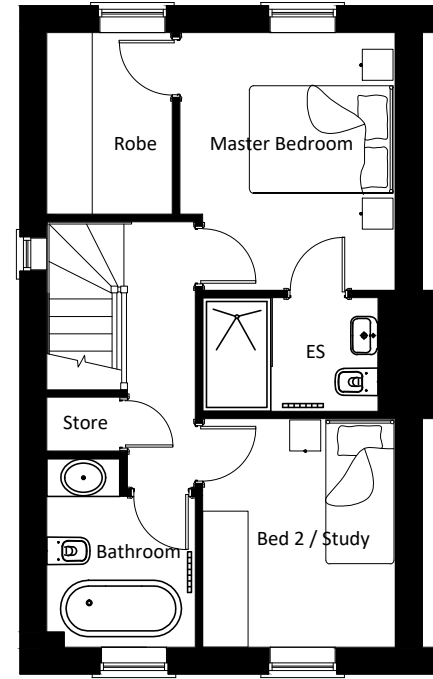

First Floor



**MARTIN WALSH**  
ARCHITECTURAL

Firth Buildings, 99 - 103 Leeds Rd, Dewsbury, WF12 7BU t: 01924 464342  
e: info@martinwalsh.co.uk w: www.martinwalsh.co.uk

Project  
Proposed Residential Development at Headlands Works,  
Headlands Road, Liversedge WF15 7NT

Client  
Robert & Richard Seale

Rev	Description	Drawn	Checked	Date			
Document Status : Purpose of Issue:							
<b>S2</b>	<b>FOR INFORMATION</b>						
Title							
House Type D Plans							
MWA project	Scale	Original Paper Size	Orientation	Drawn			
6586	1:100	@A3	Landscape	MW(J)			
File Identifier							
Project	Originator	Volume	Level	Type	Role	Number	Revision
<b>RSHR - MWA - XX - XX - DR - A - 0006</b>							<b>P1</b>