

Ground Floor

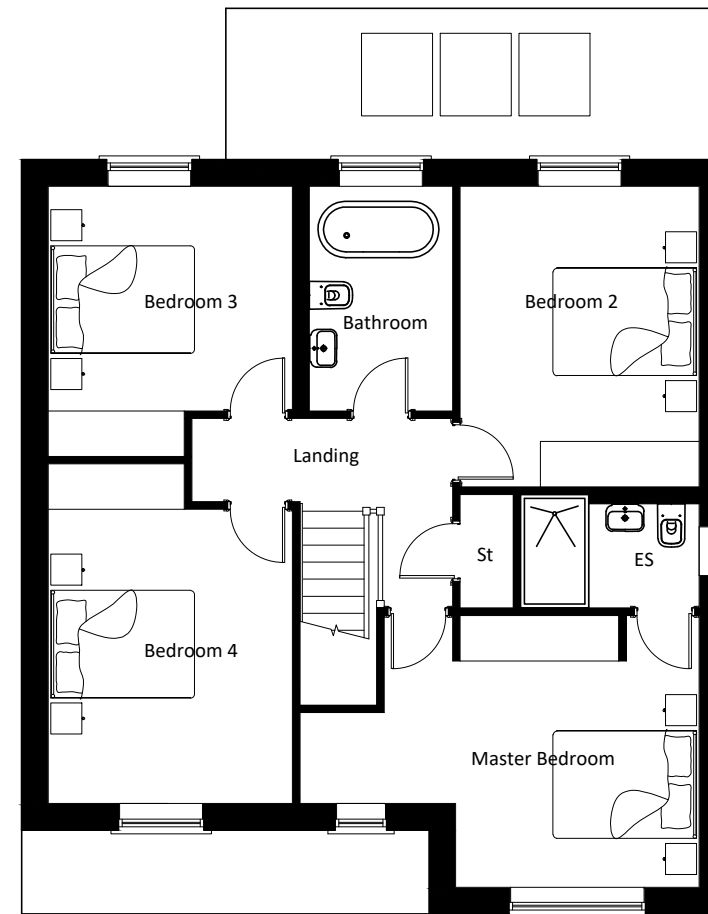

First Floor



MARTIN WALSH
ARCHITECTURAL

Firth Buildings, 99 - 103 Leeds Rd, Dewsbury, WF12 7BU t: 01924 464342
e: info@martinwalsh.co.uk w: www.martinwalsh.co.uk

Project
Proposed Residential Development at Headlands Works,
Headlands Road, Liversedge WF15 7NT

Client
Robert & Richard Seale

Rev	Description	Drawn	Checked	Date
Document Status : Purpose of Issue:				
S2	FOR INFORMATION			
Title				
House Type A Plans				
MWA project	Scale	Original Paper Size	Orientation	Drawn
6586	1:100	@A3	Landscape	MW(J)
File Identifier				
Project	Originator	Volume	Level	Type
RSHR - MWA - XX - XX - DR - A - 0004				P1