

Reproduced from the Ordnance Survey Map with the sanction of the Controller of H.M. Stationery Office, Crown Copyright Reserved.

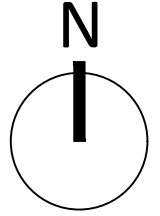

MARTIN WALSH ARCHITECTURAL

Firth Buildings, 99 - 103 Leeds Rd, Dewsbury, WF12 7BU t: 01924 464342
e: info@martinwalsh.co.uk w: www.martinwalsh.co.uk

Project
Proposed Residential Development at Headlands,
Headlands Works, Headlands Road, Liversedge WF15 7NT

Client
Robert & Richard Seale

| | | | | |
|----|---|-------|--|-------|
| P2 | Revised post Land Registry plan issue from Client | MW(J) | | 04.24 |
|----|---|-------|--|-------|

| Rev | Description | Drawn | Checked | Date |
|-----|-------------|-------|---------|------|
|-----|-------------|-------|---------|------|

Document Status : Purpose of Issue:

S2 For Information

Title
Location Plan

| | | | | |
|-------------|--------|---------------------|-------------|-------|
| MWA project | Scale | Original Paper Size | Orientation | Drawn |
| 6586 | 1:1250 | @A4 | Portrait | TD |

| File Identifier | Project | Originator | Volume | Level | Type | Role | Number | Revision |
|--|---------|------------|--------|-------|------|------|--------|----------|
| RSHR - MWA - XX - XX - DR - A - 0001 P2 | | | | | | | | |