

EXISTING SITE PLAN
1:200 @ A1

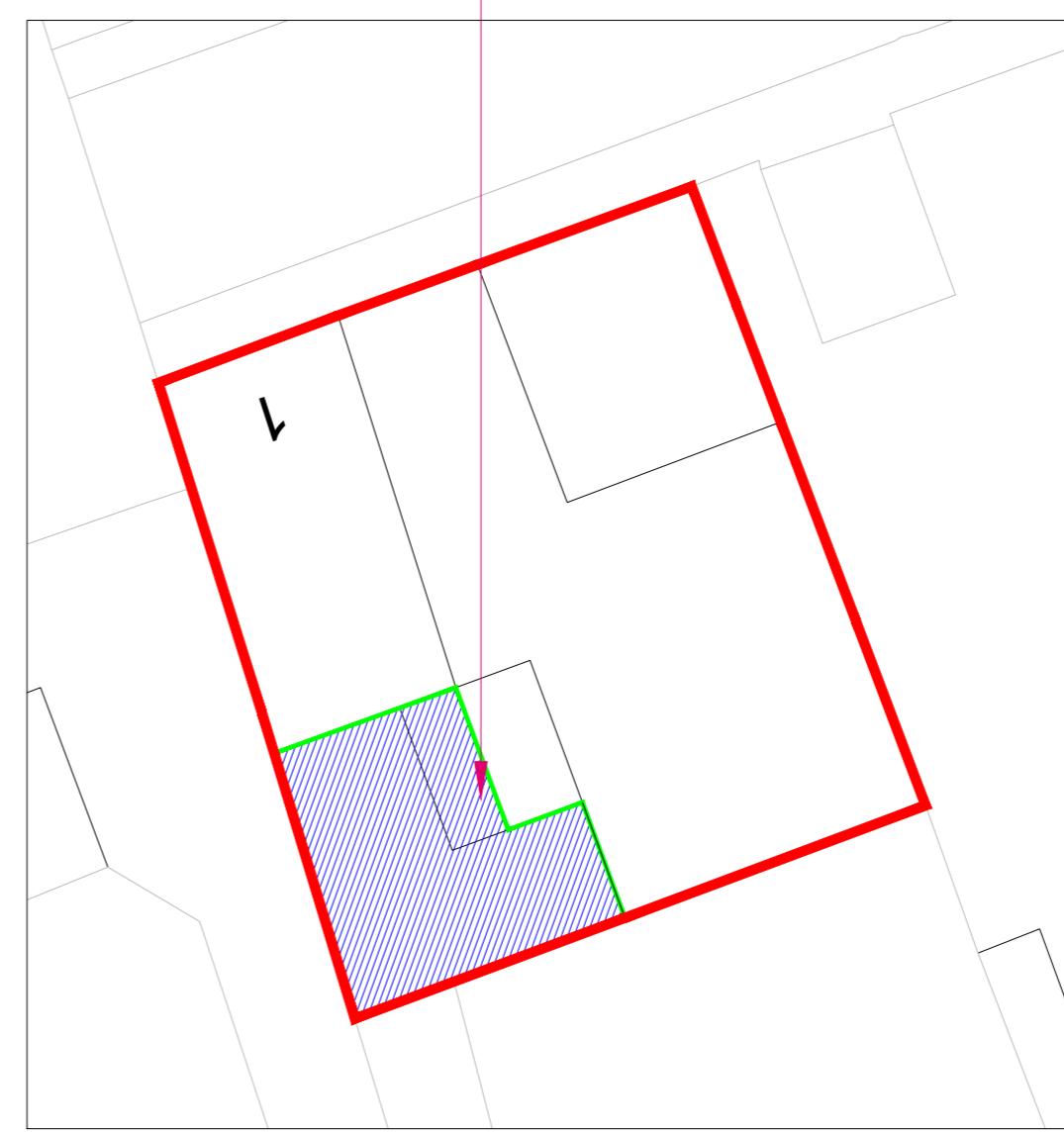

PROPOSED SITE PLAN
1:200 @ A1

Use figured dimensions only. DO NOT SCALE.
All dimensions are in millimetres unless noted otherwise.
All levels are in metres above ordnance datum unless noted otherwise.
This drawing must be read in conjunction with all other relevant drawings and specifications from the Architect and other consultants.
© KUFIC 2024

NOTES:

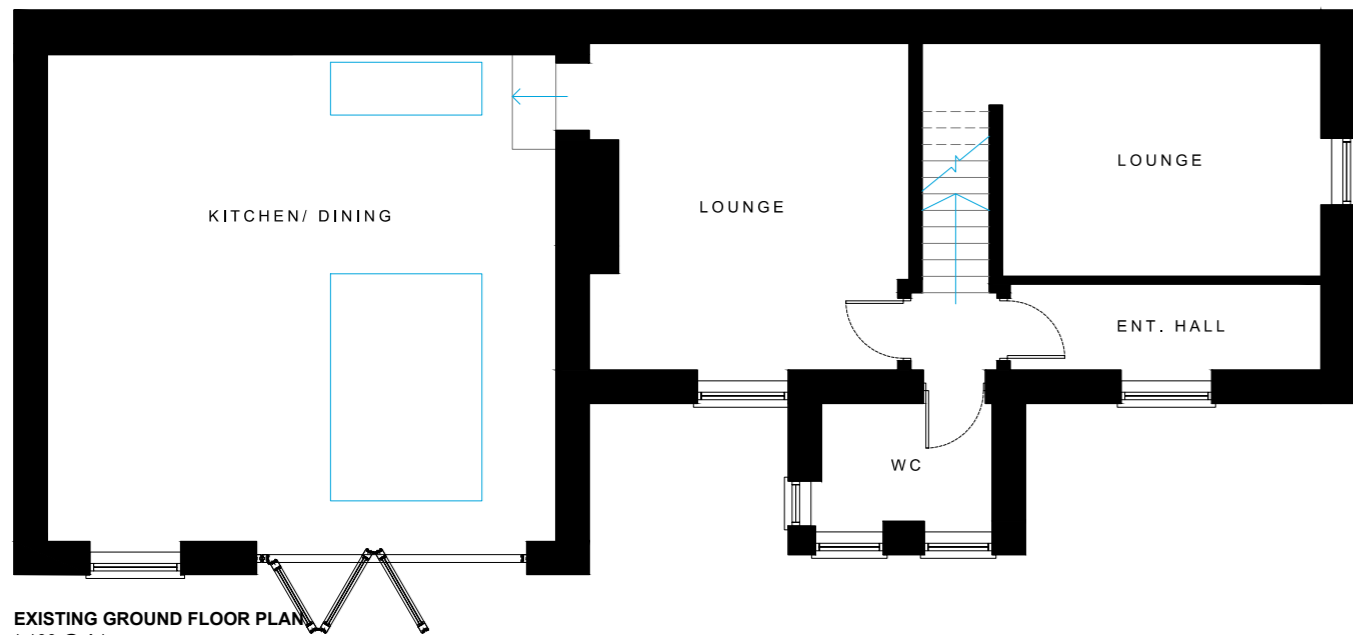

EXISTING GROUND FLOOR PLAN
1:100 @ A1

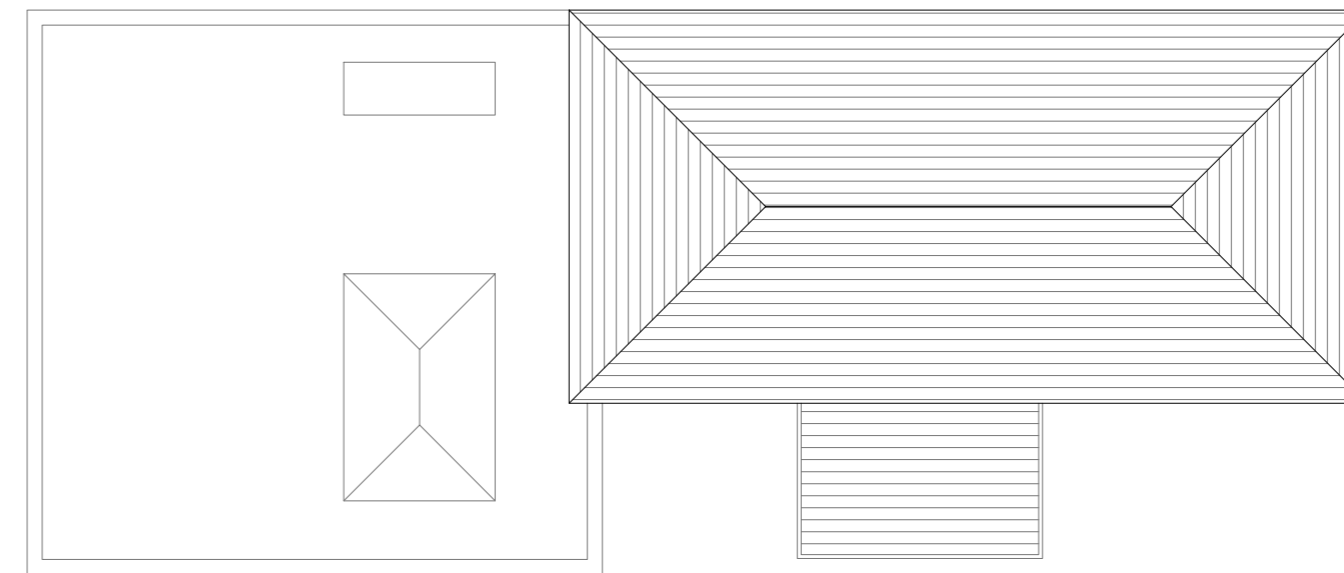

EXISTING ROOF PLAN
1:100 @ A1

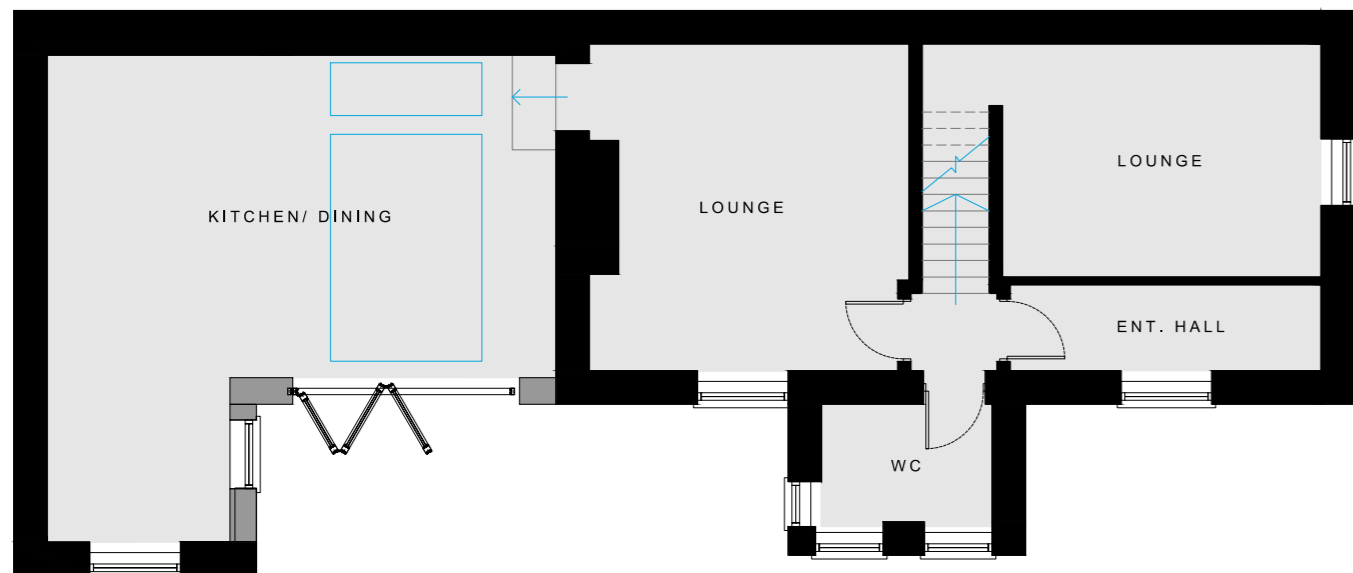

PROPOSED GROUND FLOOR PLAN
1:100 @ A1

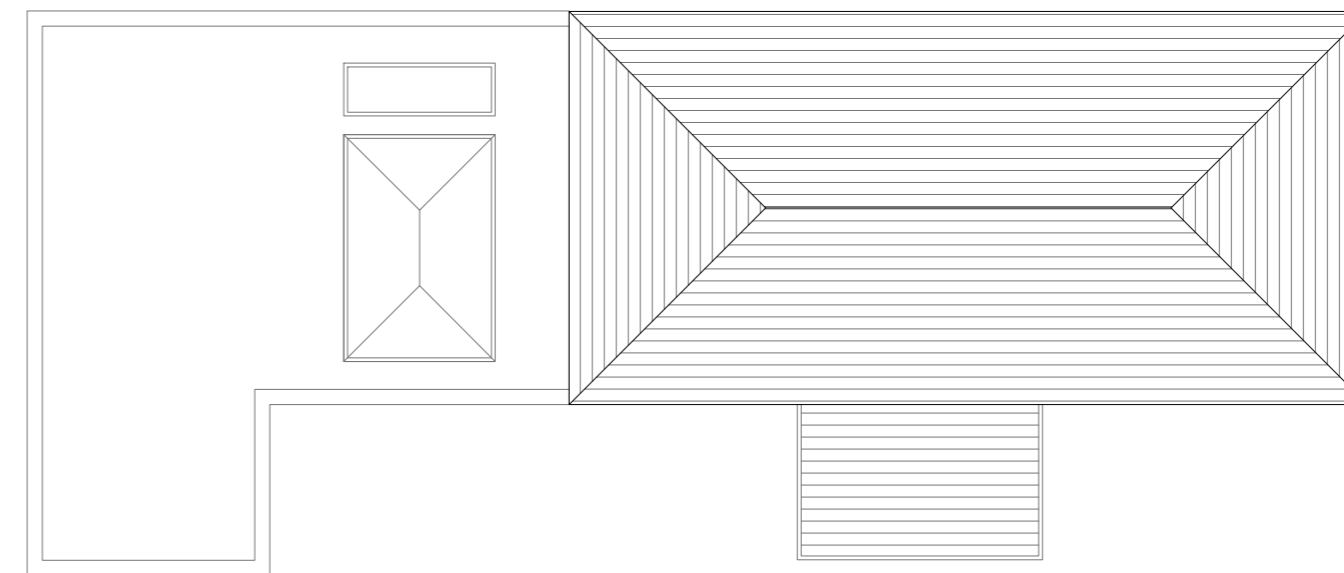

PROPOSED ROOF PLAN
1:100 @ A1



EXISTING FRONT ELEVATION
1:100 @ A1

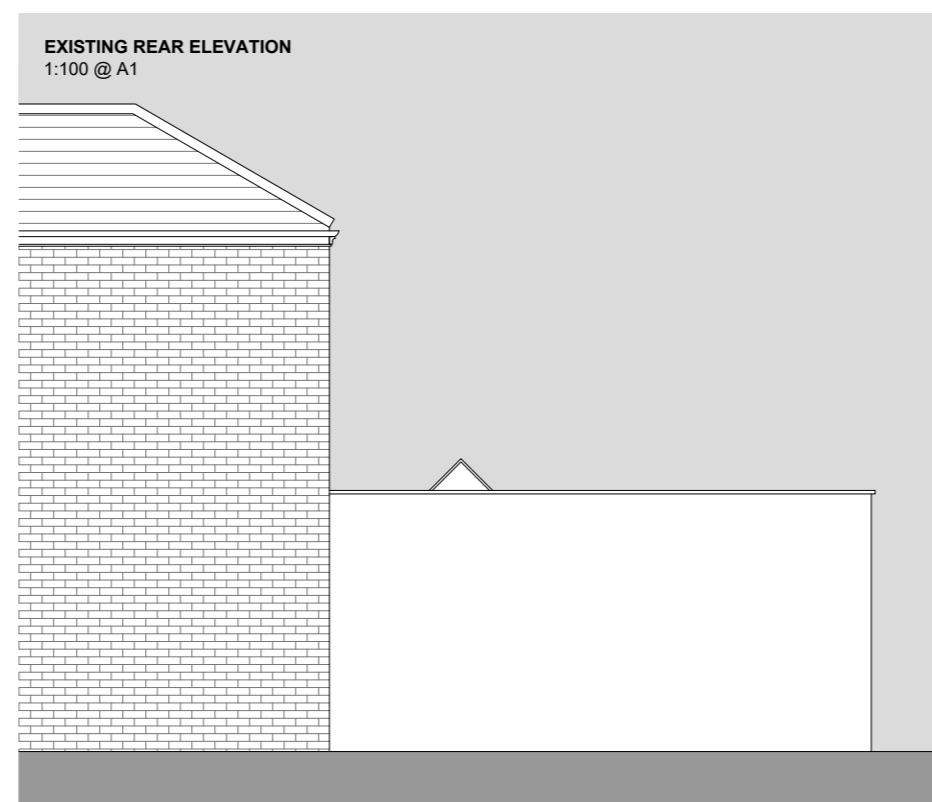

EXISTING REAR ELEVATION
1:100 @ A1

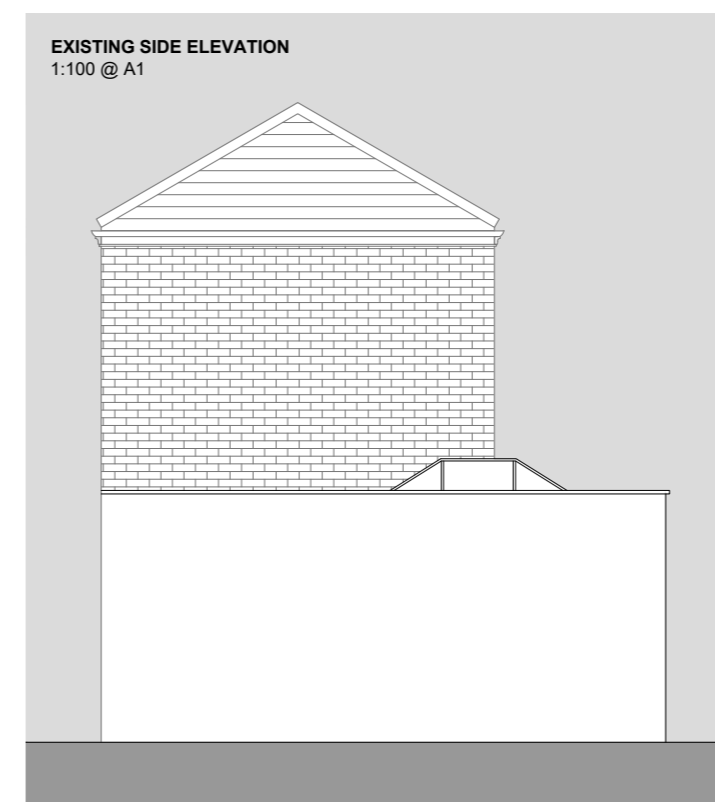

EXISTING SIDE ELEVATION
1:100 @ A1

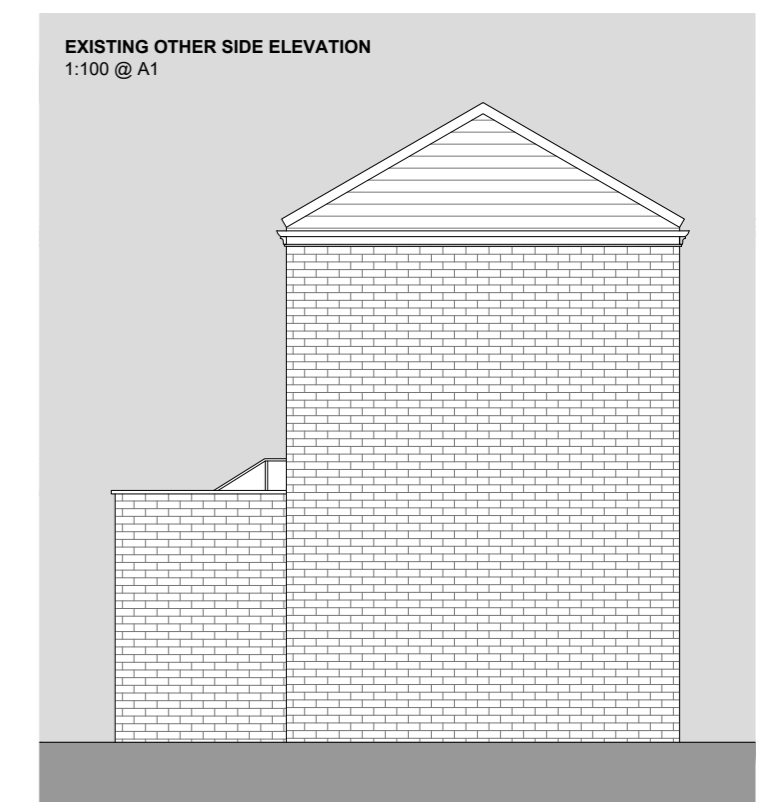

EXISTING OTHER SIDE ELEVATION
1:100 @ A1



PROPOSED FRONT ELEVATION
1:100 @ A1

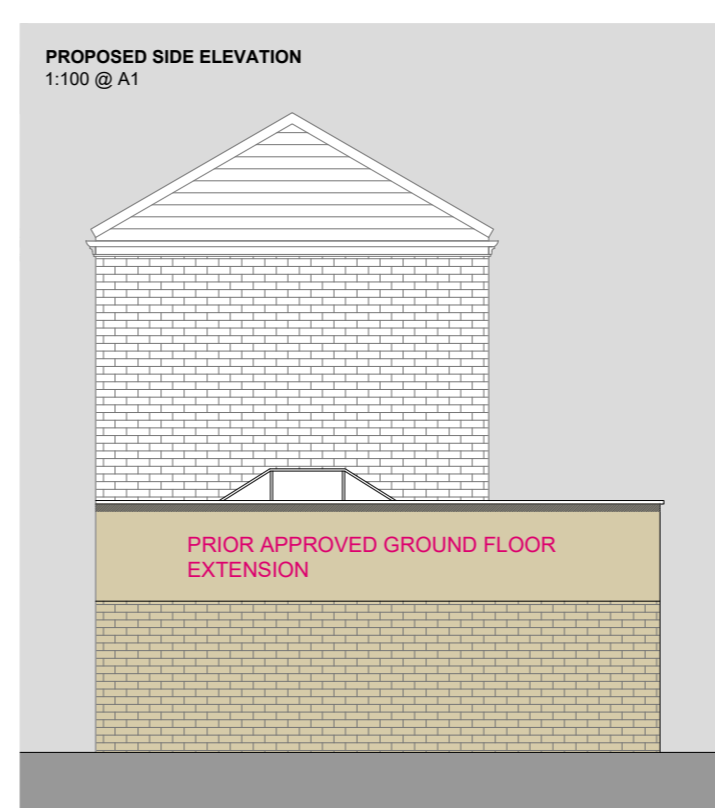

PROPOSED SIDE ELEVATION
1:100 @ A1



PROPOSED REAR ELEVATION
1:100 @ A1

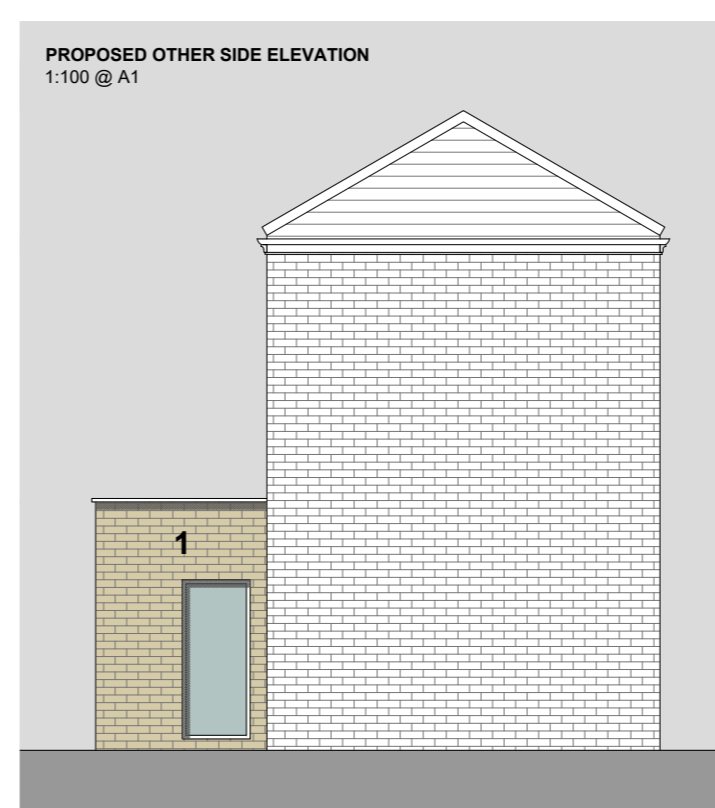

PROPOSED OTHER SIDE ELEVATION
1:100 @ A1

KUFIC ARCHITECTS
Suite 24 Batley Business Park, Technology Drive, Batley WF17 6ER
Tel: 01924 694 404
info@kufic.co.uk
www.kufic.co.uk

PROJECT:
1 NEWSOME ST, DEWSBURY WF13 4HE

TITLE:
SINGLE STOREY SIDE EXTENSION (AMENDMENT)

DESCRIPTION:
GROUPED PLANS

DATE: 05/07/24 **DRAWN:** MZ
SCALE: VARIES @A1 **CHECKED:** HD

Materials Legend

- 1 - Natural Coursed Stone
- 2 - K- Rend (Stone colour)

DRAWING REF: 23293-D02-B **REV:**