

1 Location plan

1 : 1250

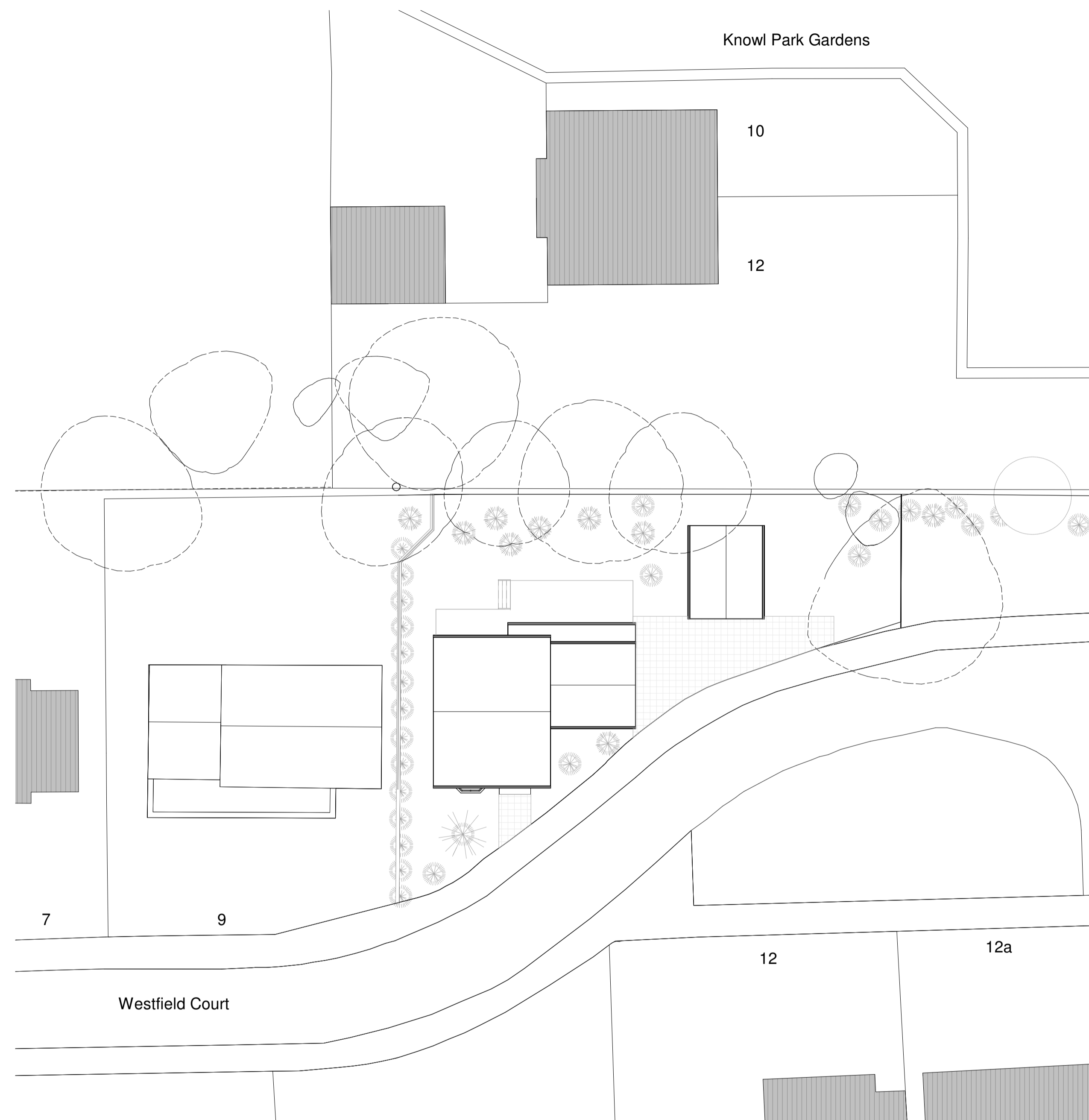
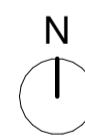

2 Proposed Site plan

1 : 200



Rev	Date	Description	Dm	Checked
D	19.08.2024	Extension of site plan adjusted	JCB	SL
C	19.08.2024	Site plan added	JCB	SL
B	01.08.2024	North added	JCB	SL
A	28.05.2024	Boundary adjusted	JCB	SL

Planning

Mirfield

Location & Site plan

Location:
Land in Westfield Close
WF14 9PT Mirfield

Client:
Miss V. Nelson and Mr B.Pember

Job No: 175001 Drawing No: PL-01

Date: May 2024 Revision: D Scale: As indicated @ A1

Drawn: JCB Checked: SL

CAD Ref: C:\01\Projects\175001 - Vicky Mirfield\1\ CAD\1\ WIP\2\ REVIT\175001_BASE.rvt

Lonie Lozano Architecture Ltd
Gresham House,
5-7 St Pauls Street,
Leeds, LS1 2JG

W: www.lonielozano.co.uk



All dimensions are to be checked on site, any discrepancies are to be reported to the Architect before work commences. Do not scale from this drawing.

This drawing is to be read in conjunction with all relevant consultants and specialists drawings / documents, any discrepancies are to be reported to the Architect before the affected work commences.

All structural components shown are indicative only. Details / calculations of structural members are to be provided by the Structural Engineer.

This drawing is copyright.