

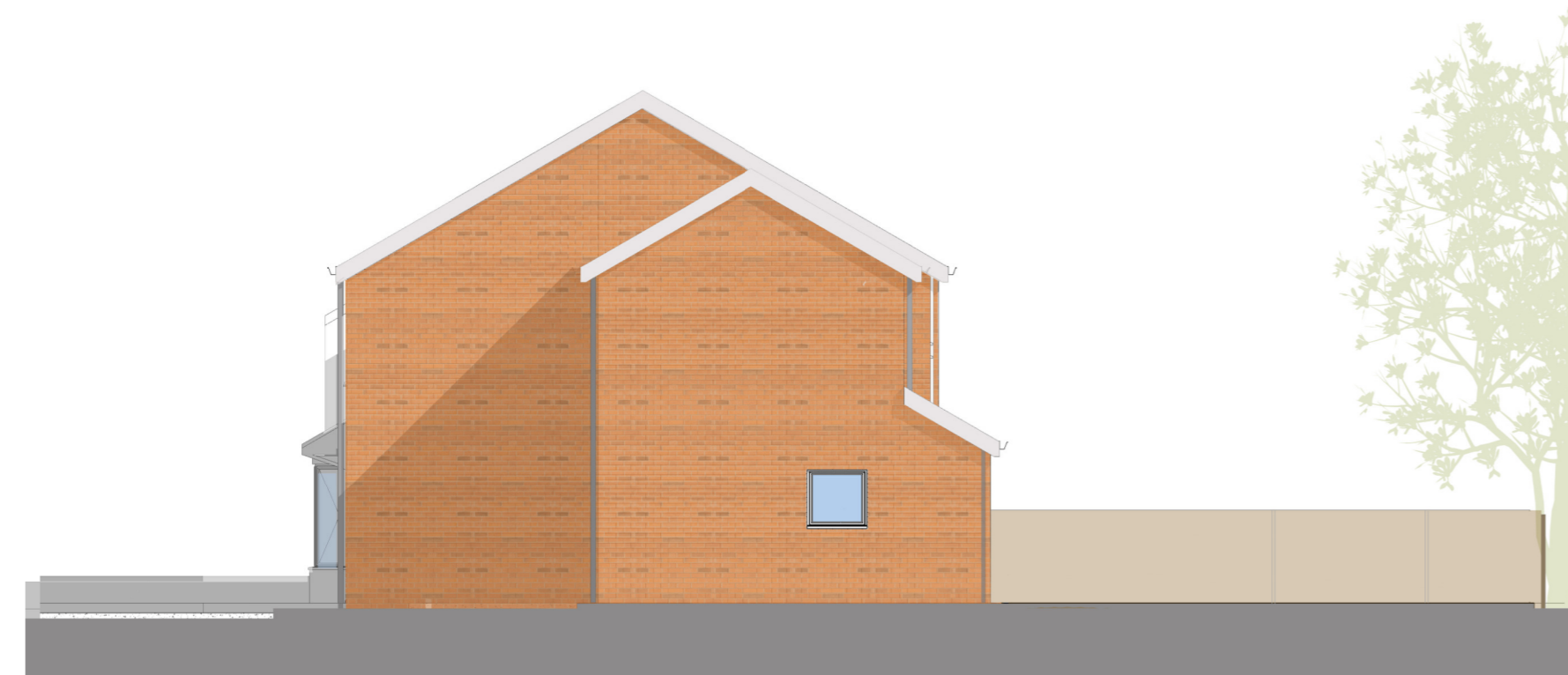

1 Front Elevation - North East

1 : 100

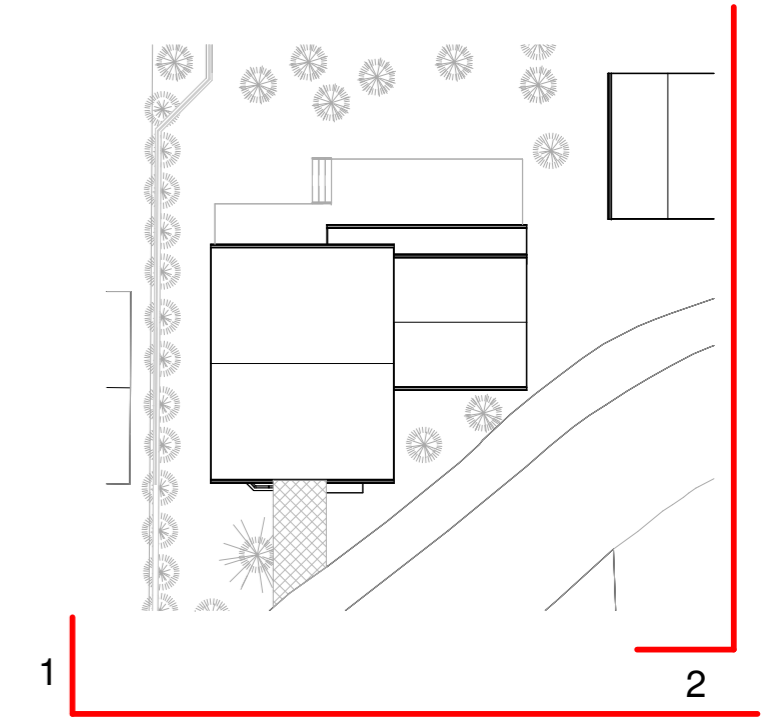

2 Side Elevation - North West

1 : 100

C	03.07.20 24	Boundary adjusted	JCB	SL
B	28.05.20 24	Kitchen windows	JCB	SL
A	22.05.20 24	Design amended	JCB	SL
Rev	Date	Description	Drm	Checked

Planning

Mirfield

Proposed Elevations_01

Location:
Land in Westfield Close
WF14 9PT Mirfield

Client:
Miss V. Nelson and Mr B.Pember

Job No: 175001 Drawing No: PL-03

Date: May 2024 Revision: C Scale: As indicated @ A2

Drawn: JCB Checked: SL

CAD Ref: C:\[01] Projects\175001 - Vicky Mirfield\1] CAD\1] WIP\2] REVIT\175001_BASE.rvt

Lonie Lozano Architecture Ltd
Gresham House,
5-7 St Pauls Street,
Leeds, LS1 2JG

W: www.lonielozano.co.uk



All dimensions are to be checked on site, any discrepancies are to be reported to the Architect before work commences. Do not scale from this drawing.

This drawing is to be read in conjunction with all relevant consultants and specialists drawings / documents, any discrepancies are to be reported to the Architect before the affected work commences.

All structural components shown are indicative only. Details / calculations of structural members are to be provided by the Structural Engineer.

This drawing is copyright.