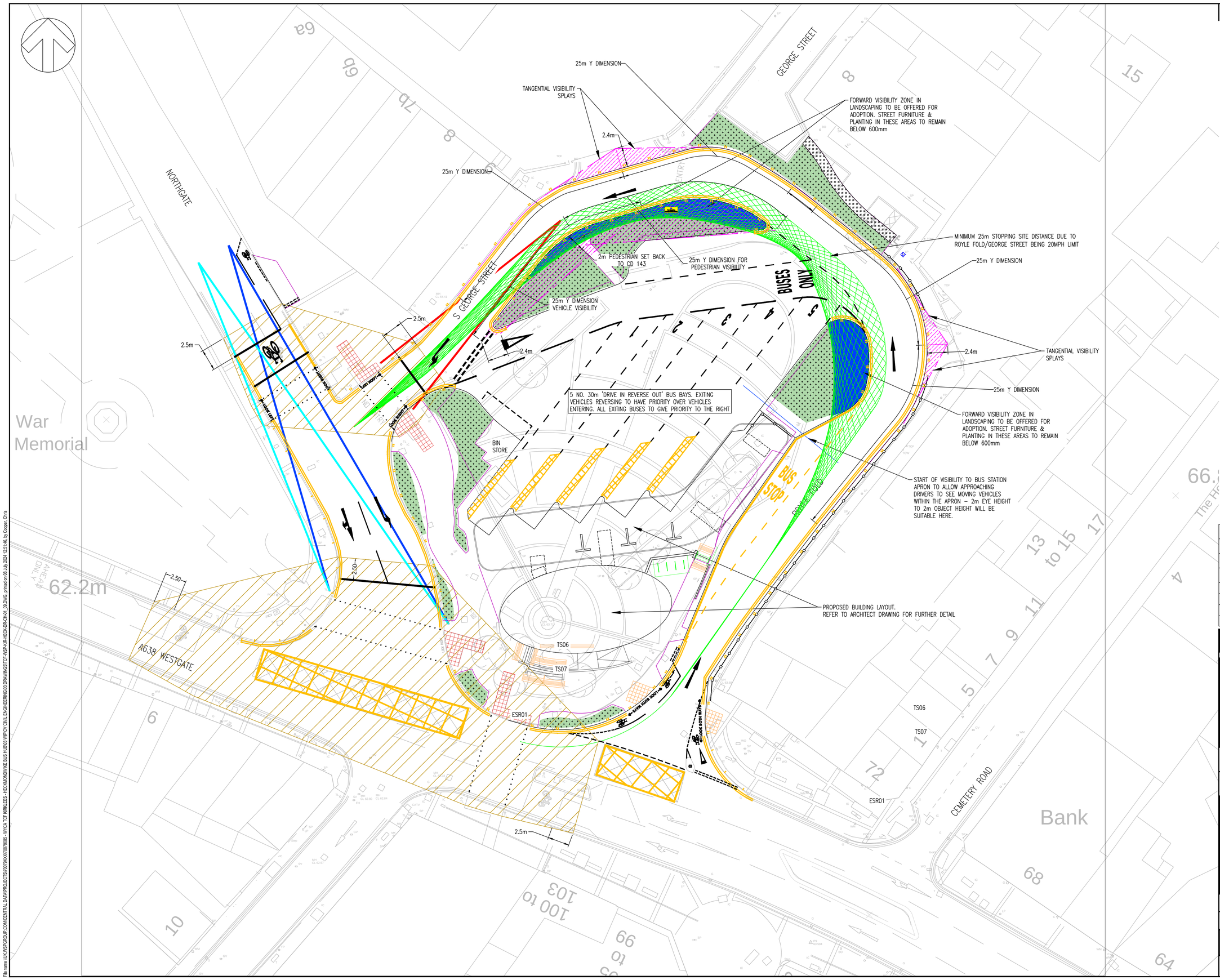

DO NOT SCALE

NOTES

1. ALL DIMENSIONS IN METRES UNLESS OTHERWISE STATED.
2. ALL LEVELS SHOWN IN METRES ABOVE DATUM (MAOD) UNLESS OTHERWISE STATED.
3. THIS DRAWING SHALL BE READ IN CONJUNCTION WITH ALL OTHER RELEVANT DRAWINGS AND SPECIFICATIONS
4. ANY DISCREPANCIES SHOULD BE REPORTED TO THE ARCHITECT AND/OR ENGINEER IMMEDIATELY SO THAT CLARIFICATION CAN BE SOUGHT PRIOR TO THE COMMENCEMENT OF WORK.
5. FORWARD VISIBILITY IS BASED ON MANUAL FOR STREETS.

KEY

- PROPOSED TACTILE PAVING – CONTROLLED
- PROPOSED TACTILE PAVING – UNCONTROLLED
- JUNCTION INTERVISIBILITY ZONE
- FORWARD VISIBILITY ENVELOPE CROSSING LANDSCAPING
- FORWARD VISIBILITY LINES – MEASURE 25m ALONG DRIVEN PATH 2m FROM KERB LINE
- 40m ADVANCE SIGNAL VISIBILITY LINES (AS PER TRAFFIC SIGNS MANUAL CHAPTER 6)
- 25m ADVANCED SIGNAL VISIBILITY LINES (AS PER TRAFFIC SIGNS MANUAL CHAPTER 6)
- 25m JUNCTION VISIBILITY SPLAY
- JUNCTION VISIBILITY ZONE – TO BE ADOPTED HIGHWAY
- PROPOSED CORDUROY HAZARD WARNING SURFACE LOCATED AT THE TOP AND BOTTOM OF FLIGHT OF STEPS

REV	DATE	BY	DESCRIPTION	CHK	APP
P07	09/07/2024	CC	DRAWING UPDATED LANDSCAPE SUDS FEATURE	SG	SG
P06	28/03/2023	CC	VISIBILITY AMENDED TO 2.0M AFTER COMMENTS. CYCLE ACCESS TO BUS HUB AND STEPS ADDED	SG	DB
P05	17/02/2023	LC	VISIBILITY AMENDED TO HIGHWAY COMMENTS	SG	DB
P04	31/01/2023	LC	VISIBILITY AMENDED TO HIGHWAY COMMENTS AND JUNCTION VISIBILITY SPLAYS ADDED	SG	DB
P03	05/07/2022	LC	KERBING ADDED INFRONT OF BOTH ACCESSES	DB	DB
P02	30/03/2022	LC	UPDATED LANDSCAPING AND RAMP	DB	DB
P01	24/02/2022	LC	FIRST ISSUE	TC	DB

DRAWING STATUS: S2 - FOR INFORMATION

wsp
3 Wellington Place, Leeds, LS1 4AP, UK
T+ 44 (0) 113 395 6200, F+ 44 (0) 113 395 6201
wsp.com

CLIENT: KIRKLEES COUNCIL

ARCHITECT: SGP

SITE/PROJECT: HECKMONDWIKE BUS HUB

TITLE: JUNCTION INTERVISIBILITY ZONES AND FORWARD VISIBILITY

SCALE @ A1:	CHECKED:		APPROVED:
1:200	DB		DB
PROJECT NO: 70079085	DESIGNED: CMD	DRAWN: LC	DATE: July 24

DRAWING No: TCF-WSP-KIR-HECK-DR-CH-01_09 REV: P07

© WSP UK Ltd

File name \\UK.WSPGROUP.COM\CENTRAL DATA\PROJECTS\70079XXX\70079085 - WYCA TCF KIRKLEES - HECKMONDWIKE BUS HUB\03 WIP\CV CIVIL ENGINEERING\03 DRAWING\STTCF-WSP-KIR-HECK-DR-CH-01_09.DWG, printed on 09 July 2024 12:51:46, by Cooper, Chris