

Existing Floor Plans

Proposed Floor Plans

Written dimensions on these drawings shall take precedence over scaled dimensions. Contractors shall verify and be responsible for all dimensions and conditions on the project and UHD Architectural Services must be notified of any variations from the dimensions and conditions shown by these drawings prior to commencement of any work. All contractors are deemed to have made themselves aware of site conditions prior to entering into any contract.

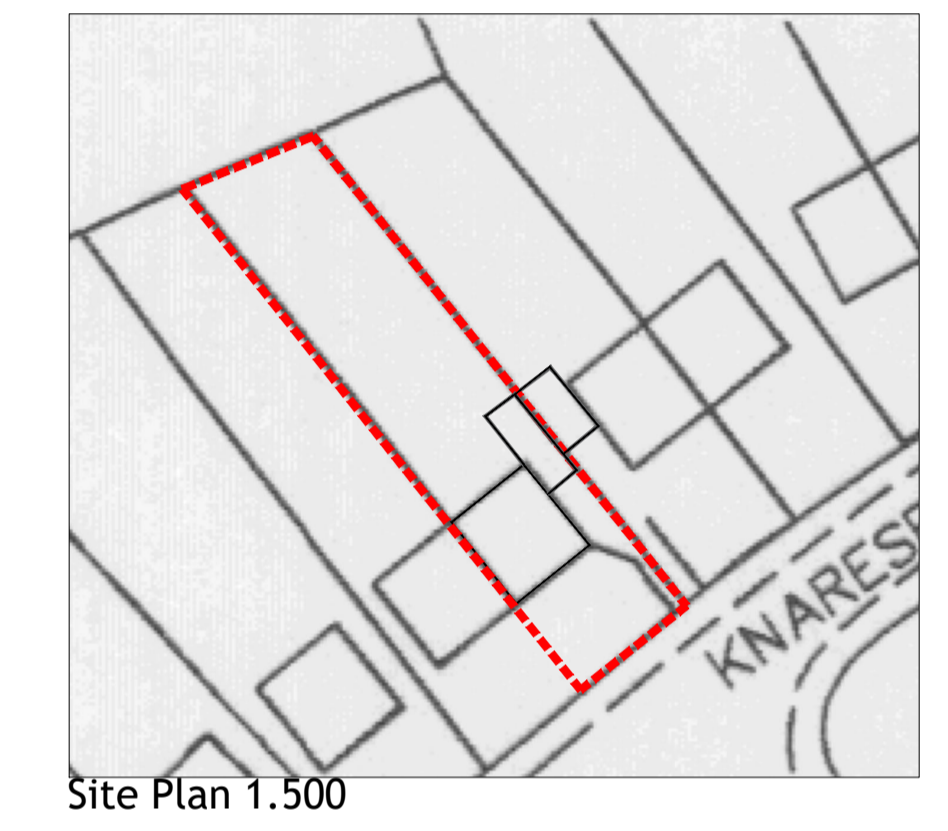
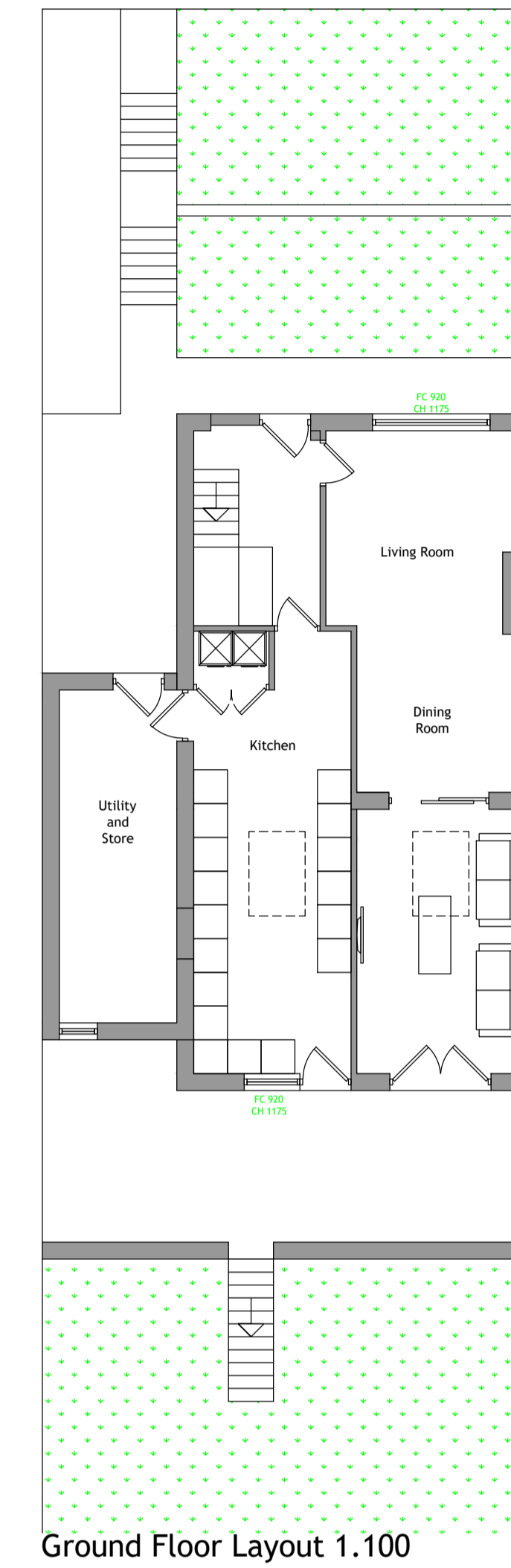
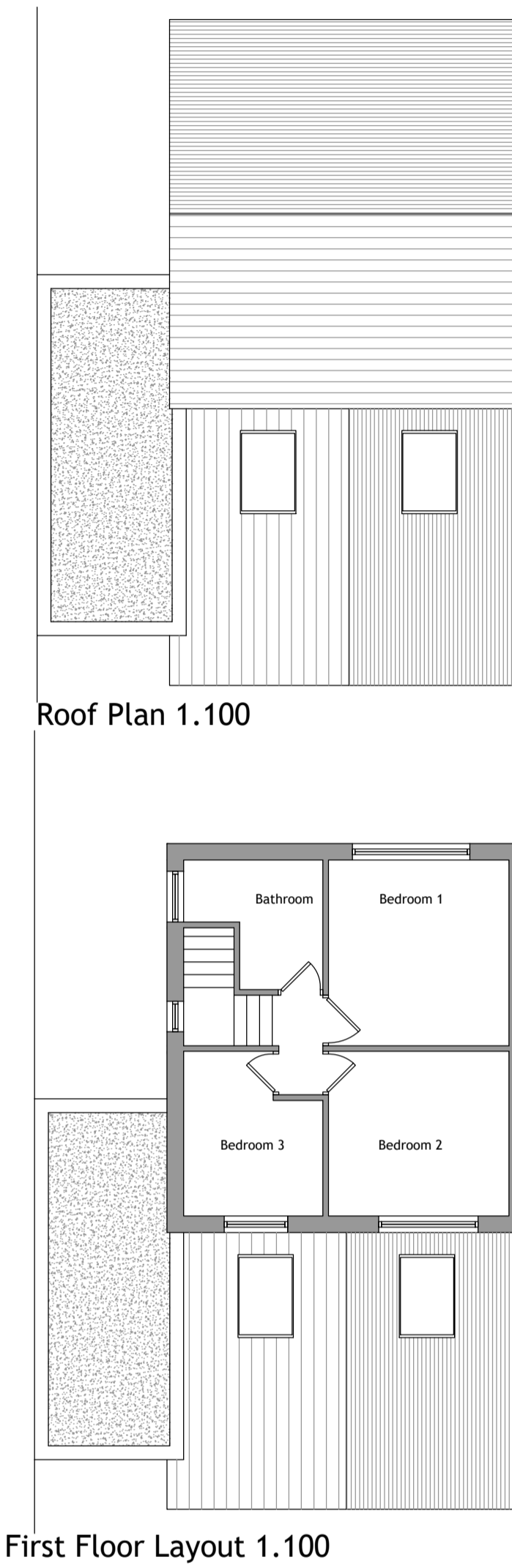
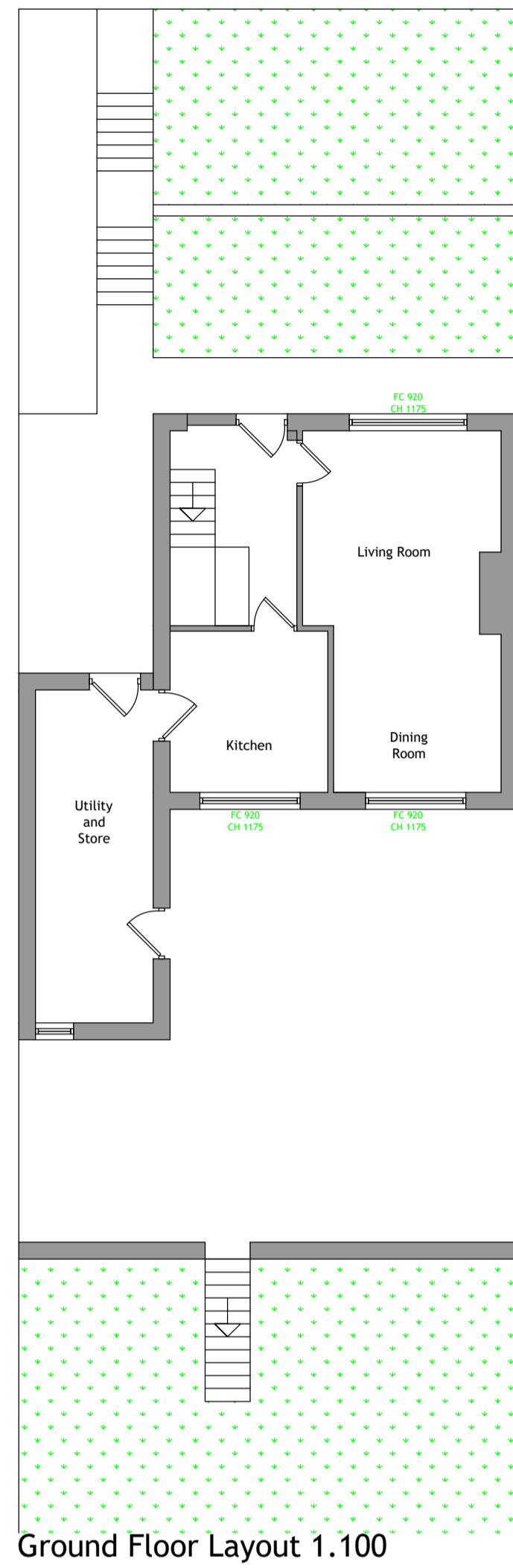
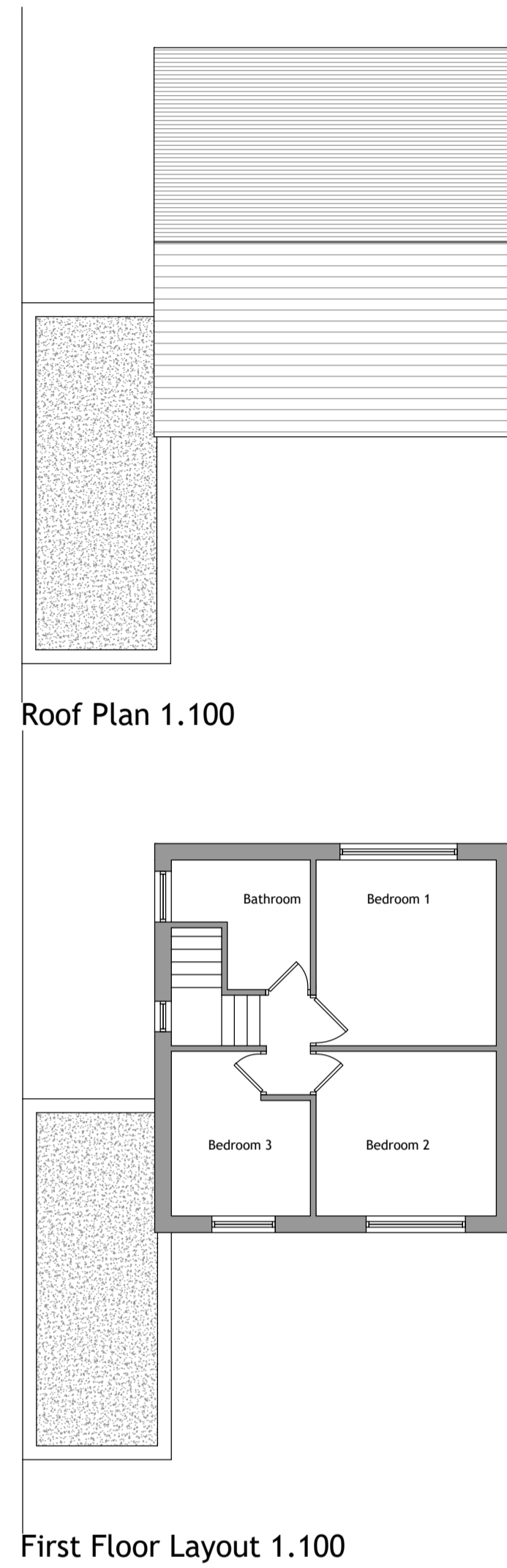
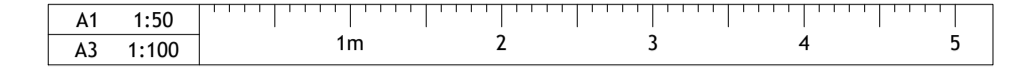

Existing Elevations

Proposed Elevations

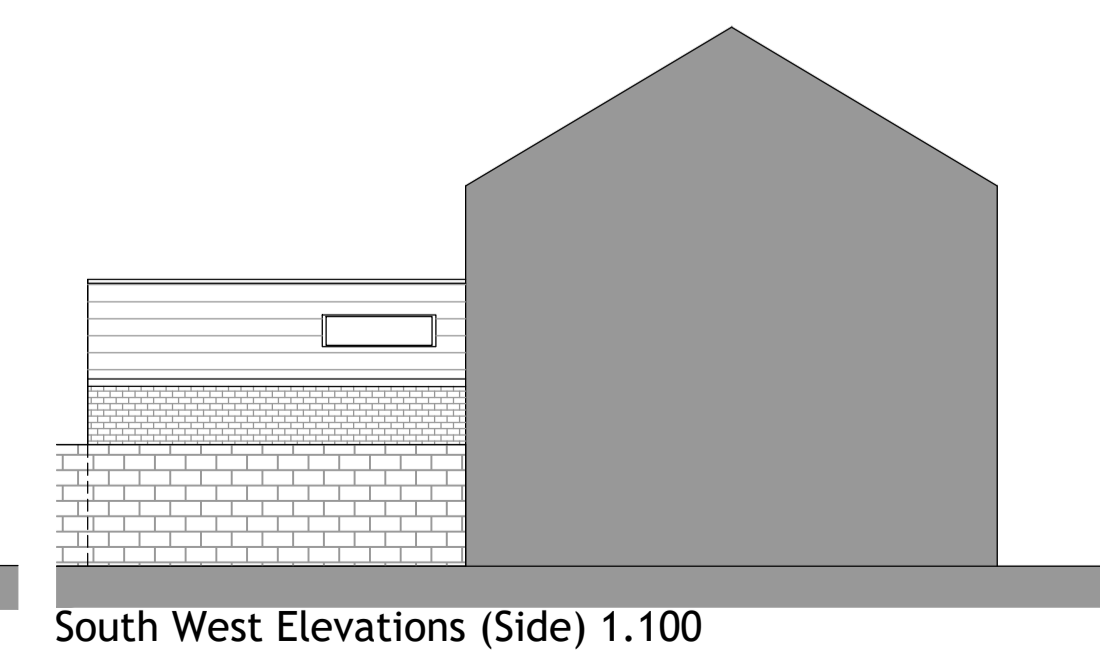
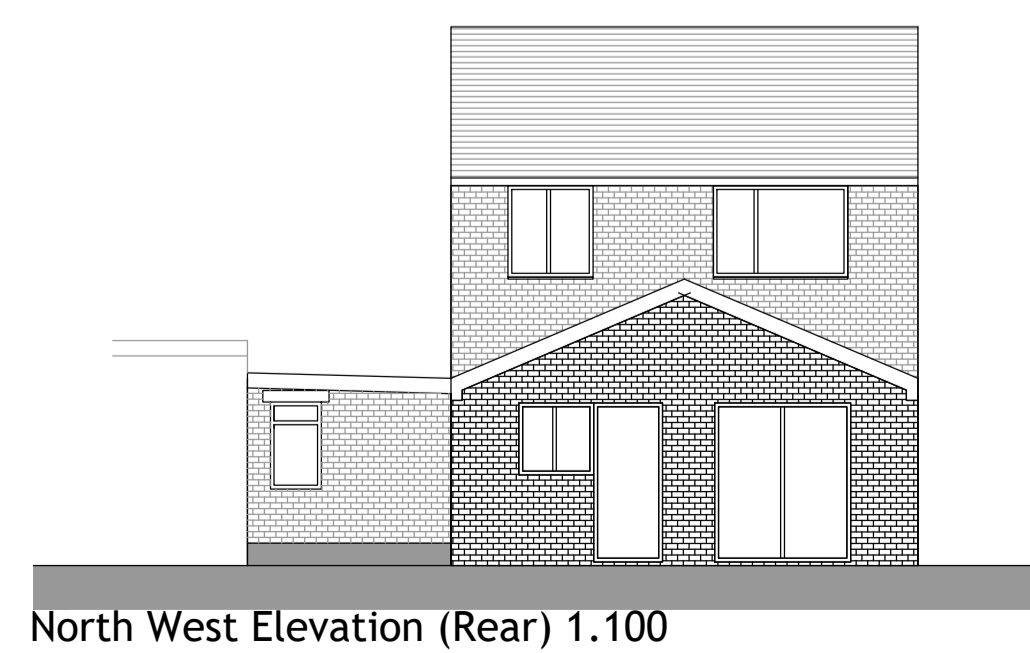
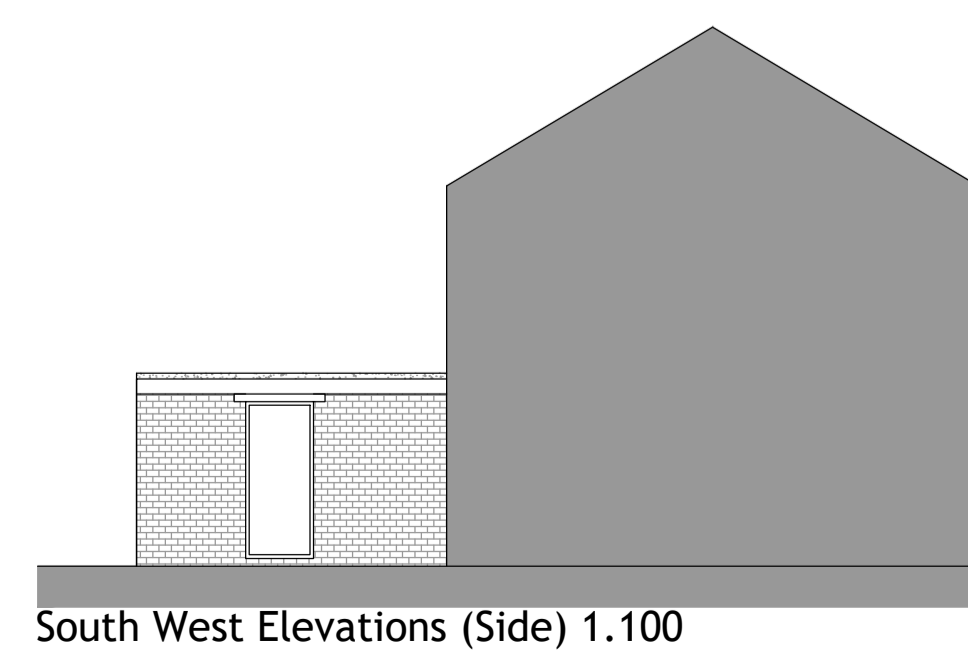
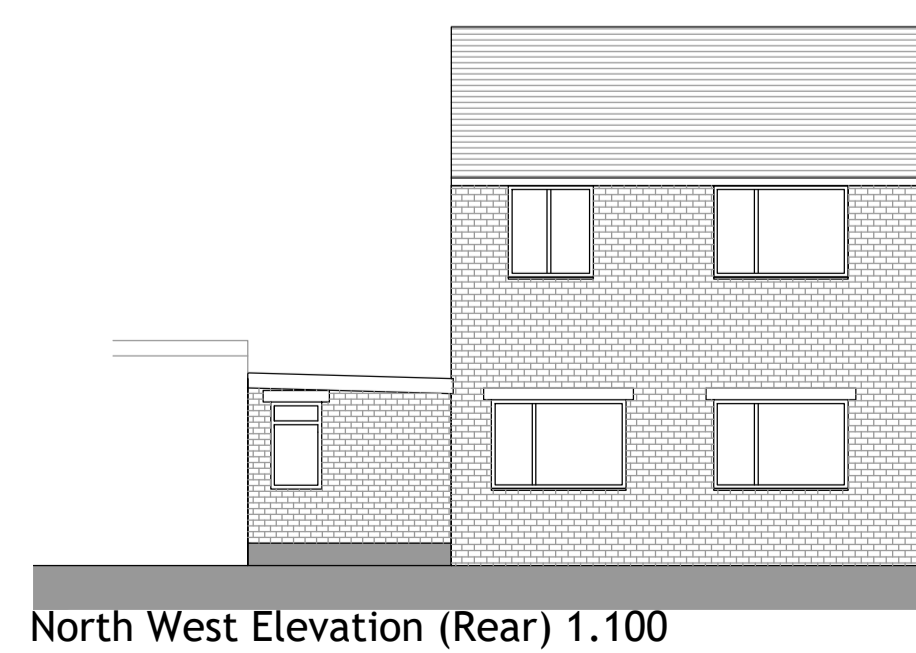
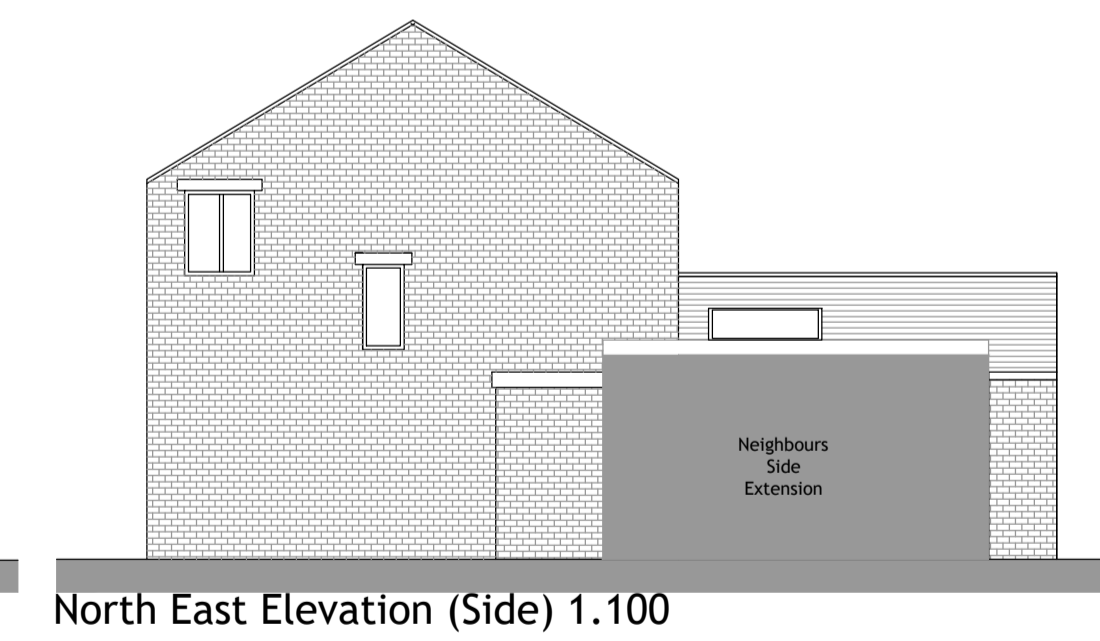
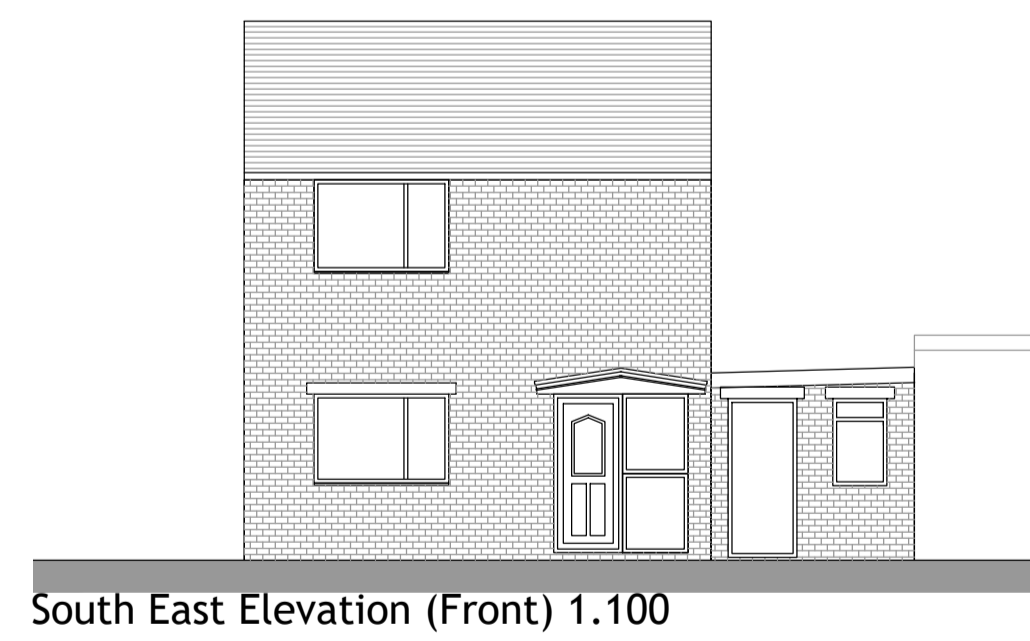
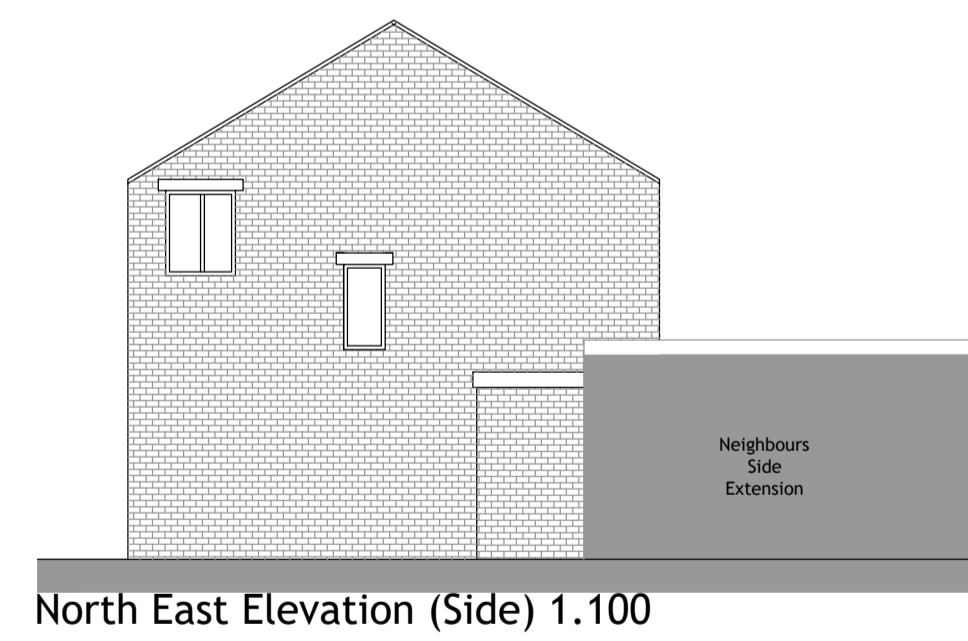
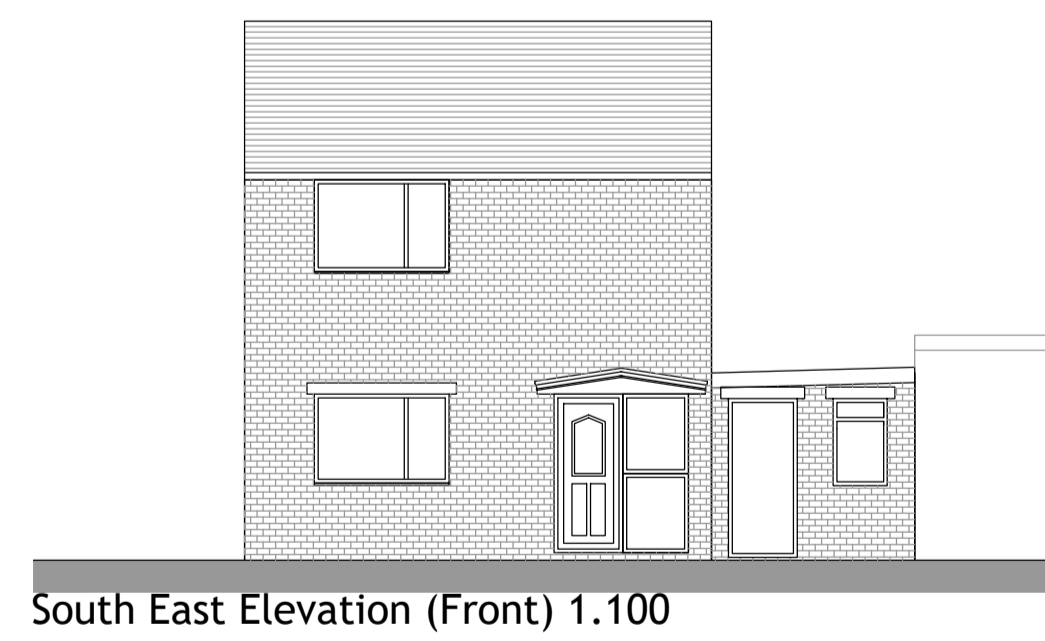

| REV | DESCRIPTION | DATE | DRAWN |
|-----|-------------|------|-------|
| | | | |

| | | | |
|---------|-------------------------------------------------|-------|---------|
| CLIENT | Mr Khrum Shahzad Razaq | | |
| ADDRESS | 17 Knaresborough Drive Huddersfield, HD2 2PR | | |
| PROJECT | Single Storey Rear Extension | | |
| DRAWING | Existing and Prop Layout and Elevations | | |
| DRAWN | UH | DATE | June 23 |
| | | SCALE | 1.50@A1 |
| DWG No. | 2425/01 | | |
| STATUS | EXISTING and Proposed | | |