H - XXXXXXX

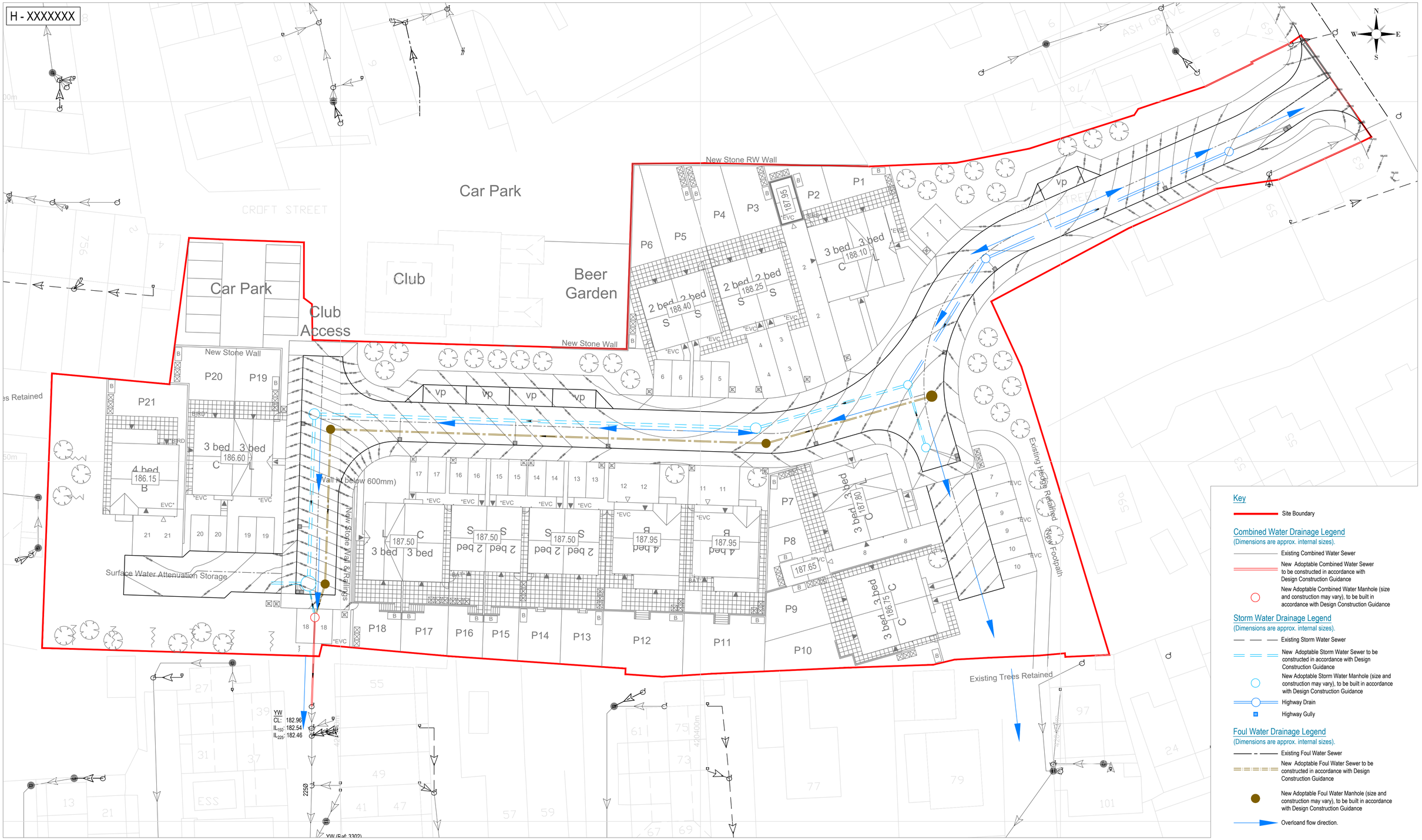

Key

Site Boundary

Combined Water Drainage Legend
(Dimensions are approx. internal sizes).

- Existing Combined Water Sewer
- New Adoptable Combined Water Sewer to be constructed in accordance with Design Construction Guidance
- New Adoptable Combined Water Manhole (size and construction may vary), to be built in accordance with Design Construction Guidance

Storm Water Drainage Legend
(Dimensions are approx. internal sizes).

- Existing Storm Water Sewer
- New Adoptable Storm Water Sewer to be constructed in accordance with Design Construction Guidance
- New Adoptable Storm Water Manhole (size and construction may vary), to be built in accordance with Design Construction Guidance
- Highway Drain
- Highway Gully

Foul Water Drainage Legend
(Dimensions are approx. internal sizes).

- Existing Foul Water Sewer
- New Adoptable Foul Water Sewer to be constructed in accordance with Design Construction Guidance
- New Adoptable Foul Water Manhole (size and construction may vary), to be built in accordance with Design Construction Guidance
- Overloand flow direction.

REV	DESCRIPTION	SIG	CHK	DATE
P02	Site extents updated to suit client comments.	MA	CH	25/02/2025
P01	First issue.	MA	GH	21/02/2025

RIVA HOMES

CROFT ST, BIRKENSHAW, BRADFORD, BD11 2HT

FLOOD ROUTING PLAN

Eastwood
CONSULTING ENGINEERS
St Andrew's House
23 Kingfield Road
Sheffield, S11 9AS
T: 0114 255 4554
E: mail@eastwoodce.com
eastwoodce.com

ECE PROJECT No	SCALE AT A1	STATUS	SUITABLE FOR
48785	1:250	S3	Comment

DRAWING NUMBER

Project	Originator	Zone	Level	Type	Role	Number	REV
48785	ECE	XX	XX	DR	C	0016	P02