

PROPOSED SECOND FLOOR.
1:100

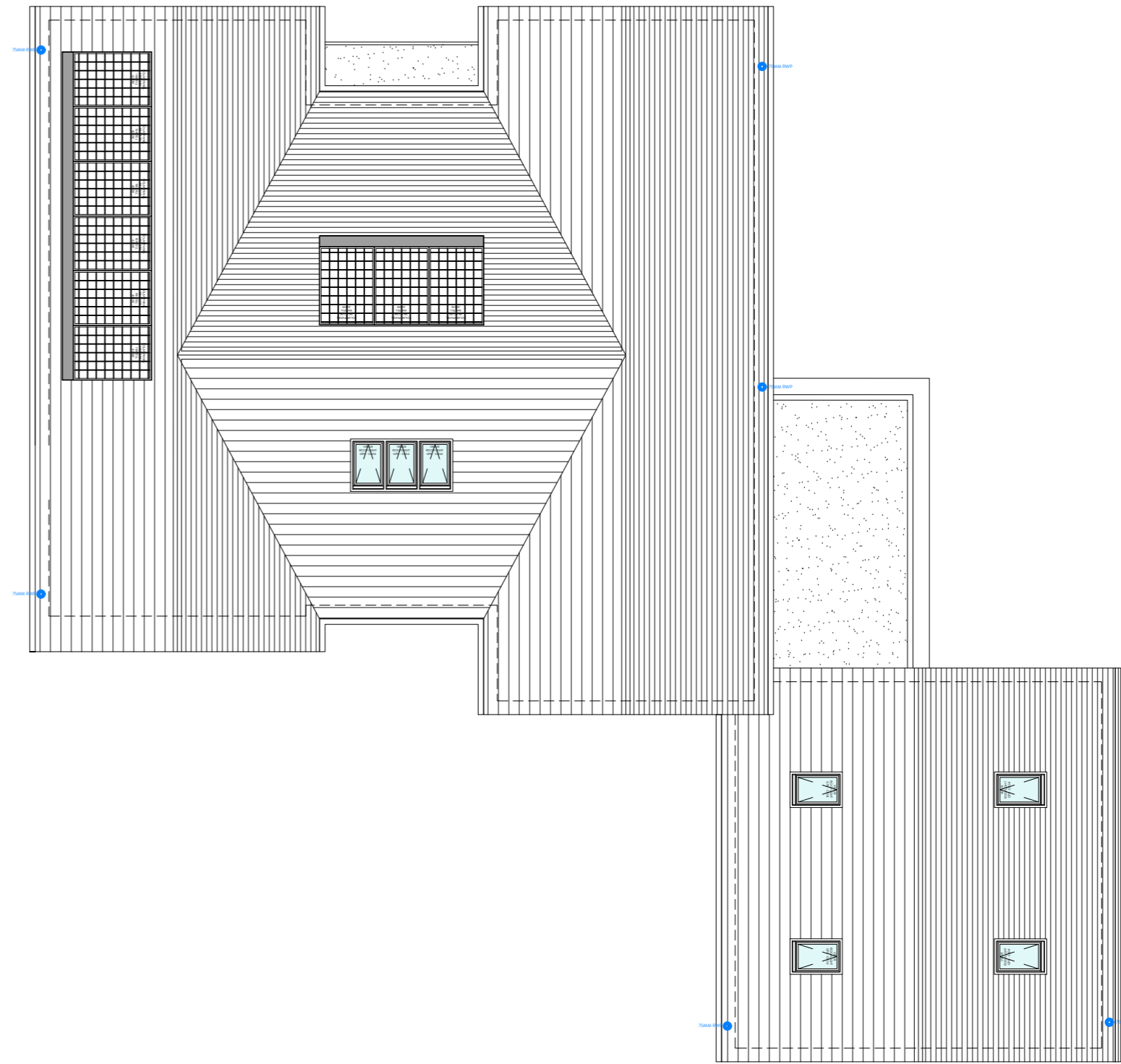

PROPOSED ROOF PLAN.
1:100

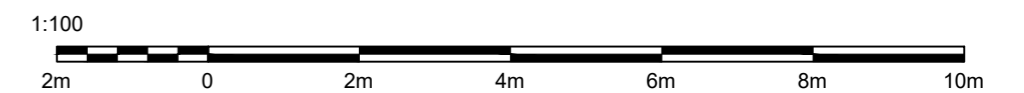

REVISION	DESCRIPTION	DATE
B	CHANGES TO LAYOUT	04/03/25

NOTES

GROSS INTERNAL AREAS

GROUND FLOOR - 179M2
 FIRST FLOOR HOUSE - 124M2
 SECOND FLOOR HOUSE - 62M2
 FIRST FLOOR GARAGE - 28M2

TOTAL GIA - 393M2

STATUS **PLANNING DRAWING**

ORANGE DESIGN STUDIO.
 ARCHITECTURAL PRACTICE

hello@orangedesignstudio.co.uk
 59A, Huddersfield Road, Mirfield, WF14 8AA
 orangedesignstudio.co.uk
 01924 650930

COPYRIGHT © ORANGE DESIGN STUDIO LIMITED

PROJECT TITLE LIGHTRIDGE ROAD			
DRAWING TITLE PLOT TWO - PROPOSED GA (2)			
SCALE 1:100	DRAWN JH	CHECKED JH	PROJECT REFERENCE ODS_23/776
PAPER SIZE A2	DWG NUMBER (20)005	DATE 04/03/25	REVISION A
CLIENT MR & MRS MORRIS			