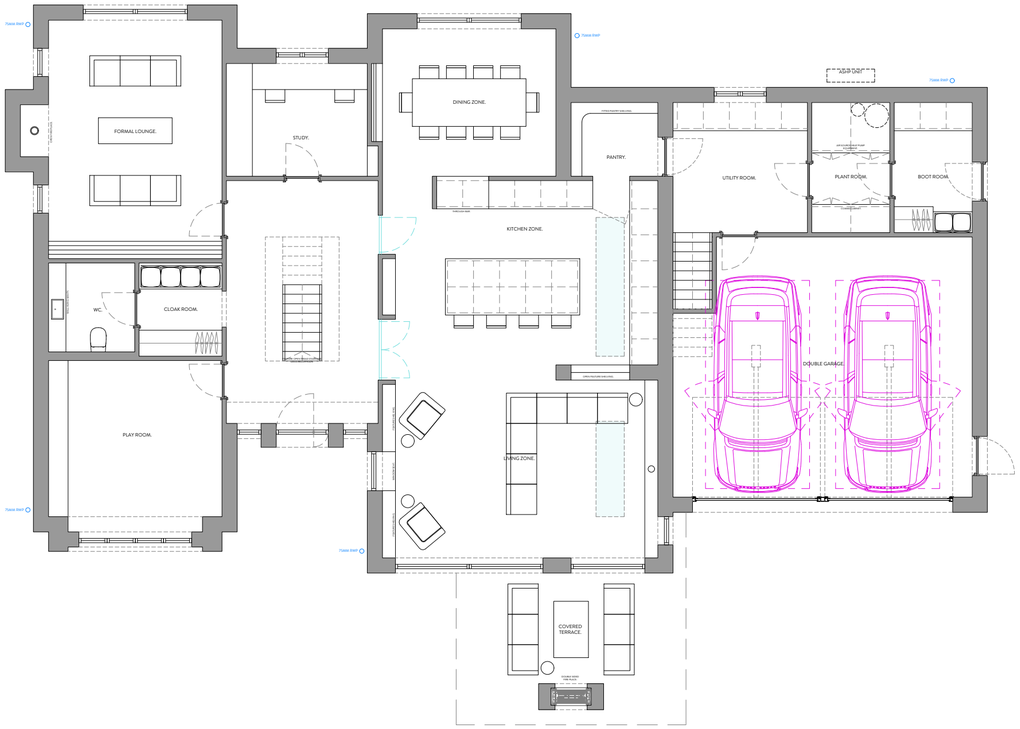

PROPOSED GROUND FLOOR.
1:100

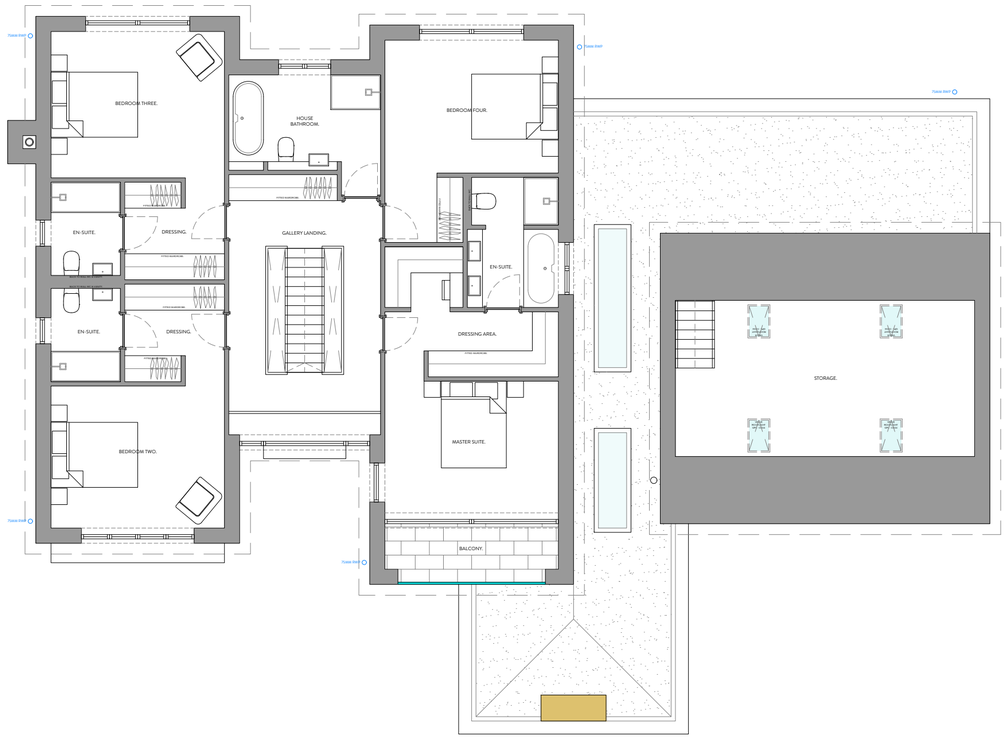

PROPOSED FIRST FLOOR.
1:100

1:100

2m 0 2m 4m 6m 8m 10m

2021 NORTHERN DESIGN AWARDS FINALIST

2022 Best of Houzz Service

BUILD 2021 Home Builder Awards

BUILD Architecture Awards 2019

REVISION	DESCRIPTION	DATE
-	-	-
-	-	-
-	-	-
-	-	-
-	-	-
-	-	-
-	-	-
-	-	-
-	-	-
-	-	-
-	-	-

NOTES

GROSS INTERNAL AREAS

GROUND FLOOR - 217.7M2
FIRST FLOOR HOUSE - 125.5M2
FIRST FLOOR GARAGE - 24.8M2
SECOND FLOOR HOUSE - 54.5M2

TOTAL GIA - 422.5M2

STATUS
PLANNING DRAWING

ORANGE DESIGN STUDIO.
ARCHITECTURAL PRACTICE

hello@orangedesignstudio.co.uk
59A, Huddersfield Road, Mirfield, WF14 8AA
orangedesignstudio.co.uk
01924 650930

COPYRIGHT © ORANGE DESIGN STUDIO LIMITED

PROJECT TITLE
LIGHTRIDGE ROAD

DRAWING TITLE
PLOT THREE - PROPOSED GA (1)

SCALE	DRAWN	CHECKED	PROJECT REFERENCE
1:100	JH	JH	ODS_23/776
PAPER SIZE	**DWG NUMBER**	**DATE**	**REVISION**
A2	(20)006	15/4/24	A

CLIENT
MR & MRS MORRIS