

PROPOSED SECOND FLOOR.
1:100

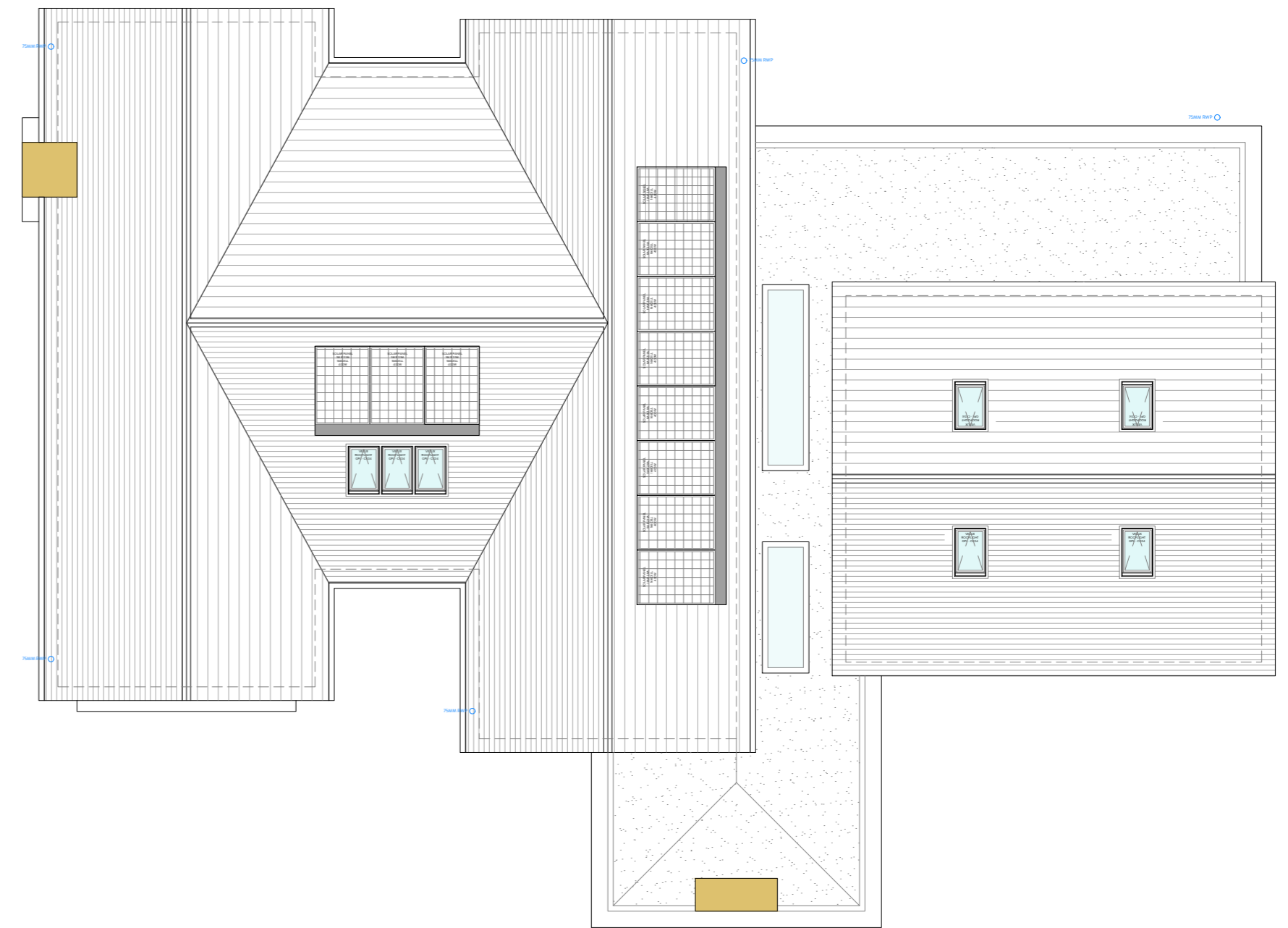

PROPOSED ROOF PLAN.
1:100

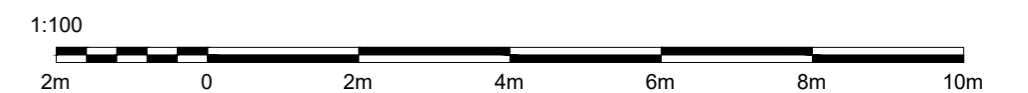

REVISION	DESCRIPTION	DATE

NOTES
GROSS INTERNAL AREAS
GROUND FLOOR - 217.7M2
FIRST FLOOR HOUSE - 125.5M2
FIRST FLOOR GARAGE - 24.8M2
SECOND FLOOR HOUSE - 54.5M2
TOTAL GIA - 422.5M2

PLANNING DRAWING

ORANGE DESIGN STUDIO.
ARCHITECTURAL PRACTICE

hello@orangedesignstudio.co.uk
59A, Huddersfield Road, Mirfield, WF14 8AA
orangedesignstudio.co.uk
01924 650930

COPYRIGHT © ORANGE DESIGN STUDIO LIMITED

PROJECT TITLE LIGHTRIDGE ROAD			
DRAWING TITLE PLOT THREE - PROPOSED GA (2)			
SCALE 1:100	DRAWN JH	CHECKED JH	PROJECT REFERENCE ODS_23/776
PAPER SIZE A2	DWG NUMBER (20)007	DATE 15/4/24	REVISION A
CLIENT MR & MRS MORRIS			