

Existing Site Plan 1:100 @ A1

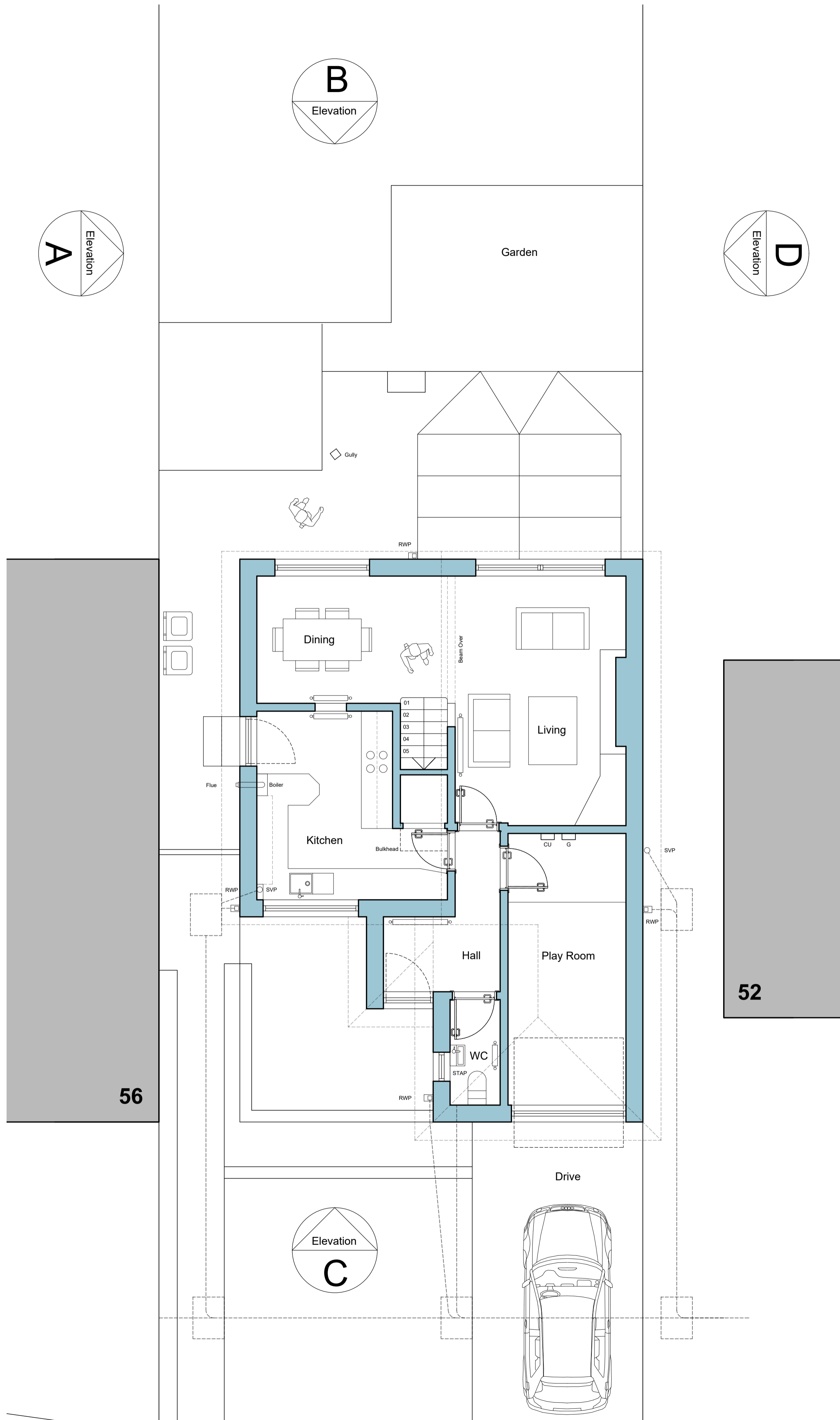

Existing Ground Floor Plan 1:50 @ A1

*For the purposes of Planning Consent the following applies to any copy of this drawing made by the Local Authority:
 This copy has been made by and with the authority of the person required to make the plan and drawing open to public inspection pursuant to Section 47 of the Copyright, Designs and Patents Act 1988. Unless that Act provides a relevant exception to copyright, the copy must not be copied without the prior permission of the copyright owner. If any copy is made under the authority only the whole drawing including the copyright holder's name and this notice, is to be copied.*

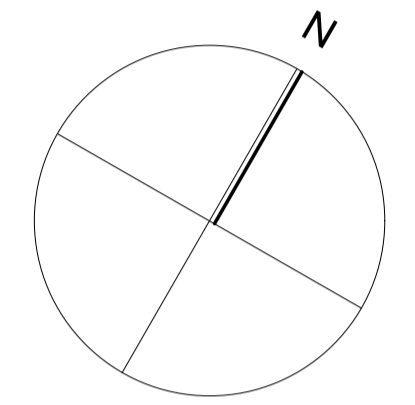
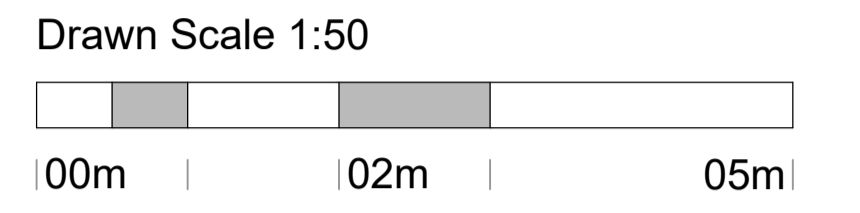
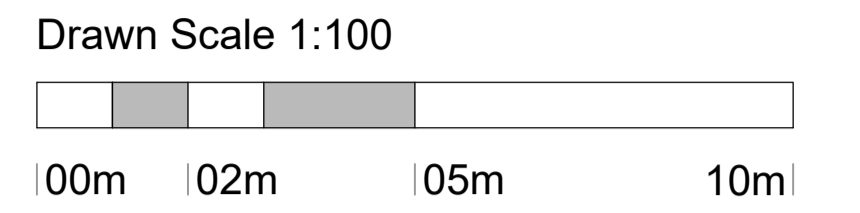

Issue Purpose: PLANNING APPLICATION

AHJ architects
 The Courtyard | 07968944840
 12a Commercial Road | info@ahjarchitects.co.uk
 Skelmanthorpe
 Huddersfield
 HD8 9AA
 www.ahjarchitects.co.uk



Client	Mr & Mrs Hughes	Issued From	
Project	2455 - 54 Kirkwood Drive : Domestic Extension	Date	June 2024
Title	Existing Site and Ground Floor Plans	Scale	1:50 & 1:100 @ A1
Drawn	BH Auth	BH	

2455 - D - 20 - 002

Do not scale from this drawing. Work to original dimensions, and any discrepancy to be reported to the Architect.
 Refer to larger scale drawings where available.