

The drawing is copyright © Eight One Two Architects Ltd. If in doubt... ASK. Drawing measurements shall not be obtained from scaling from the drawing. All dimensions are to be site verified prior to construction. Any discrepancies are to be reported to Eight One Two Architects Ltd immediately. This drawing is to be read in conjunction with all associated drawings and specifications including all relevant sub-consultants information.

Notes_

PLANNING

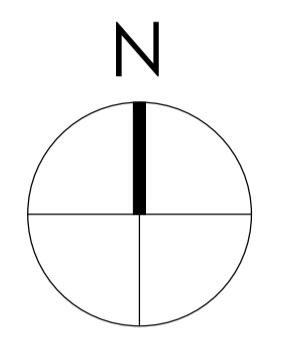
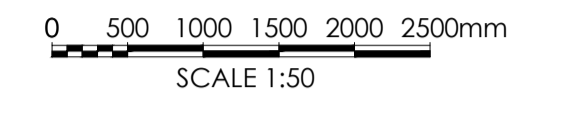

Note:
Surrounding contextual buildings and information are based on received ordinance survey drawings and are shown for illustrative purposes only. assumed site boundary is subject to confirmation to legal confirmation.

Note:
Information is based on OS map and received information and is subject to full topographical survey. Assumed site boundary and site constraints subject to legal confirmation. All Legal easements and extent of existing underground services locations are subject to confirmation.

Note:
Information is based on WHP Architecture planning approved application 2020/62/91456/W. All design copyright is owned by WHP Architecture on planning approved scheme.

Rev. Date. Amendment. By. April.

Eight OneTwo Architects

Tel. +44 (0)7761 570735
Email. mail@eightonetwo.co.uk
www.eightonetwo.co.uk
Studio A5, Brooke's Mill, Armitage Bridge, Huddersfield, HD4 7NR

Drawing Status_ PRELIMINARY

Client_ MR + MRS PARKER

Project_ LAND @ EAST STREET, JACKSON BRIDGE, HOLMFIRTH

Drawing Title_ AS EXISTING_ ELEVATIONS

Drawing Scale_ 1:50 Drawn By_ JAL Checked By_ JAL

Paper Size_ A1 Drawn Date_ JUNE 2024 Checked Date_ JUNE 2024

Drawing Number_ 24_809_101



FRONT [SOUTH] ELEVATION_ AS EXISTING_ SCALE 1_100



SIDE [WEST] ELEVATION_ AS EXISTING_ SCALE 1_100

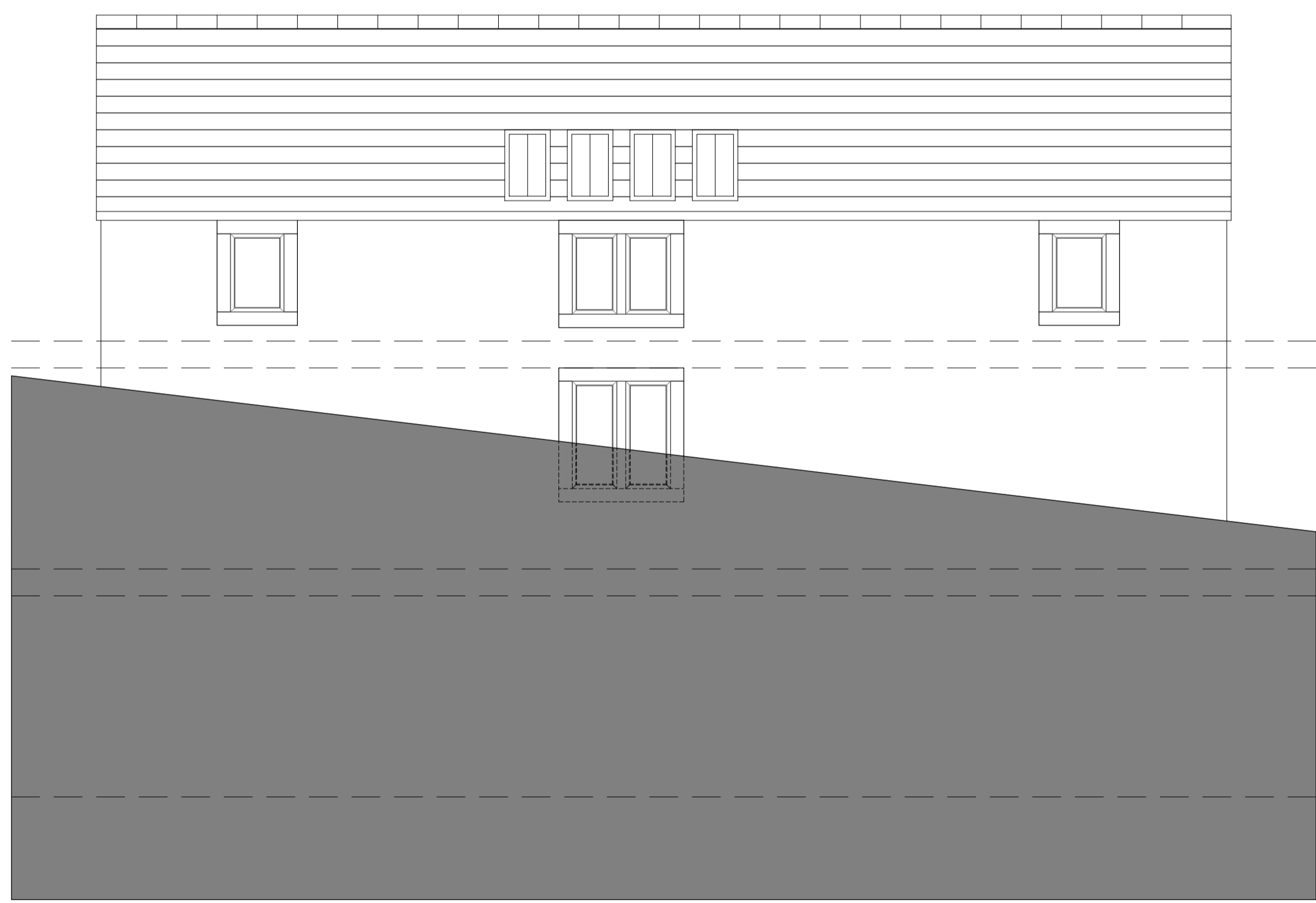

REAR [NORTH] ELEVATION_ AS EXISTING_ SCALE 1_100

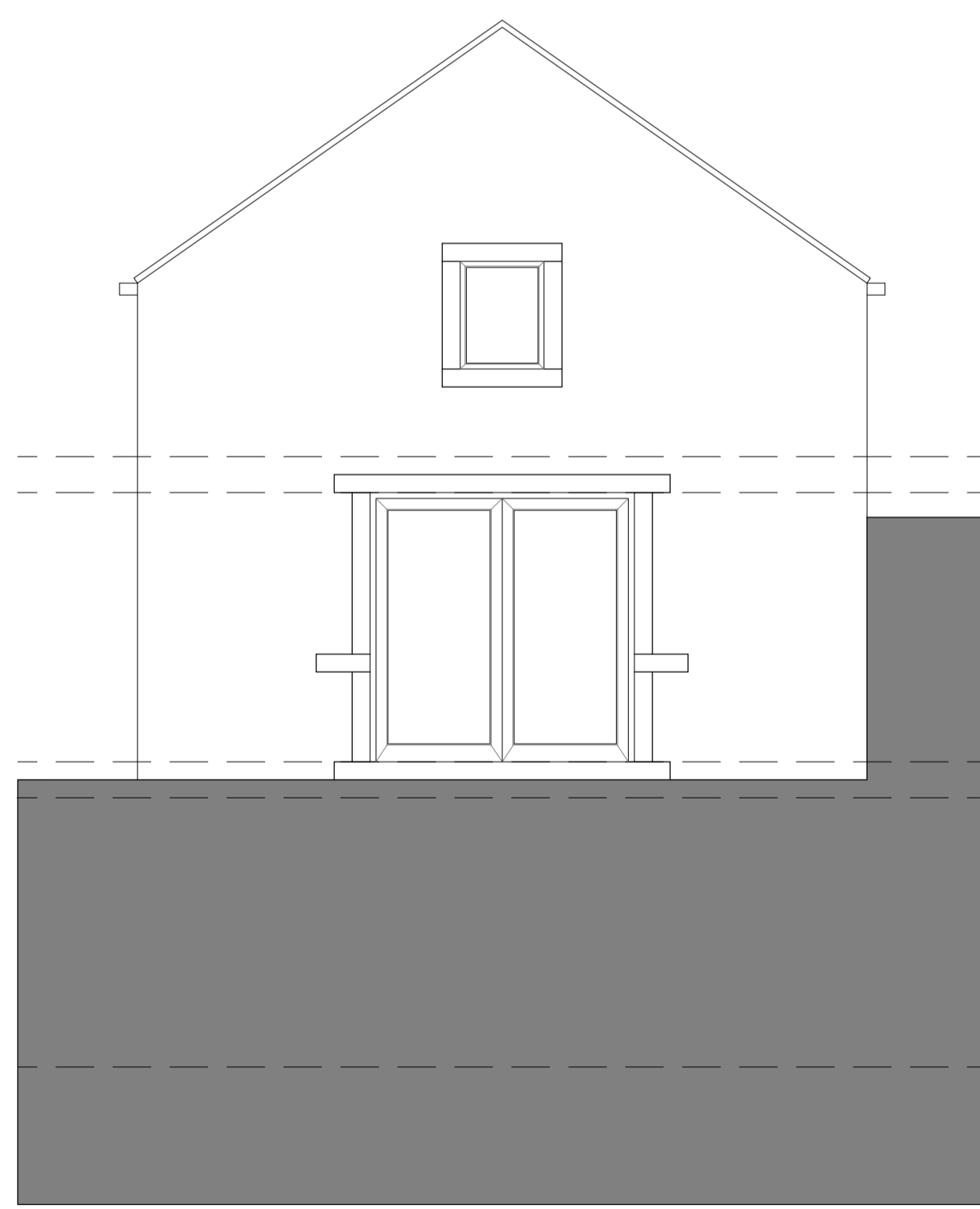

EAST ELEVATION_ AS EXISTING_ SCALE 1_100