

First Floor Plan

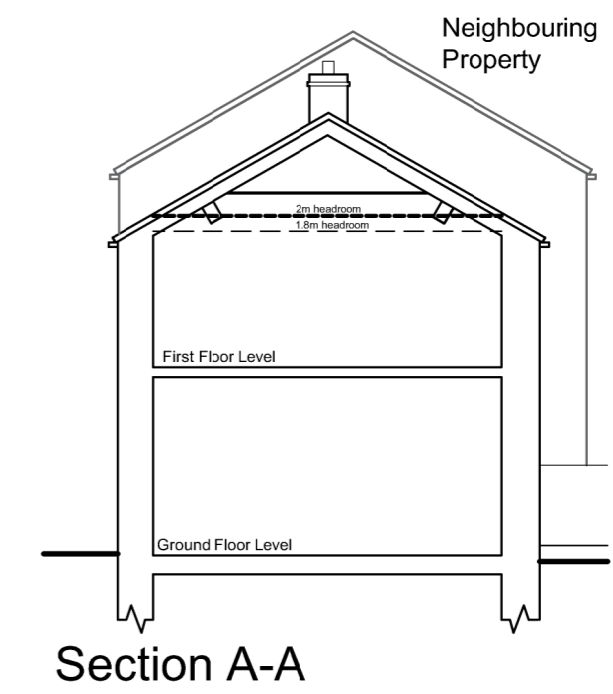

Section A-A

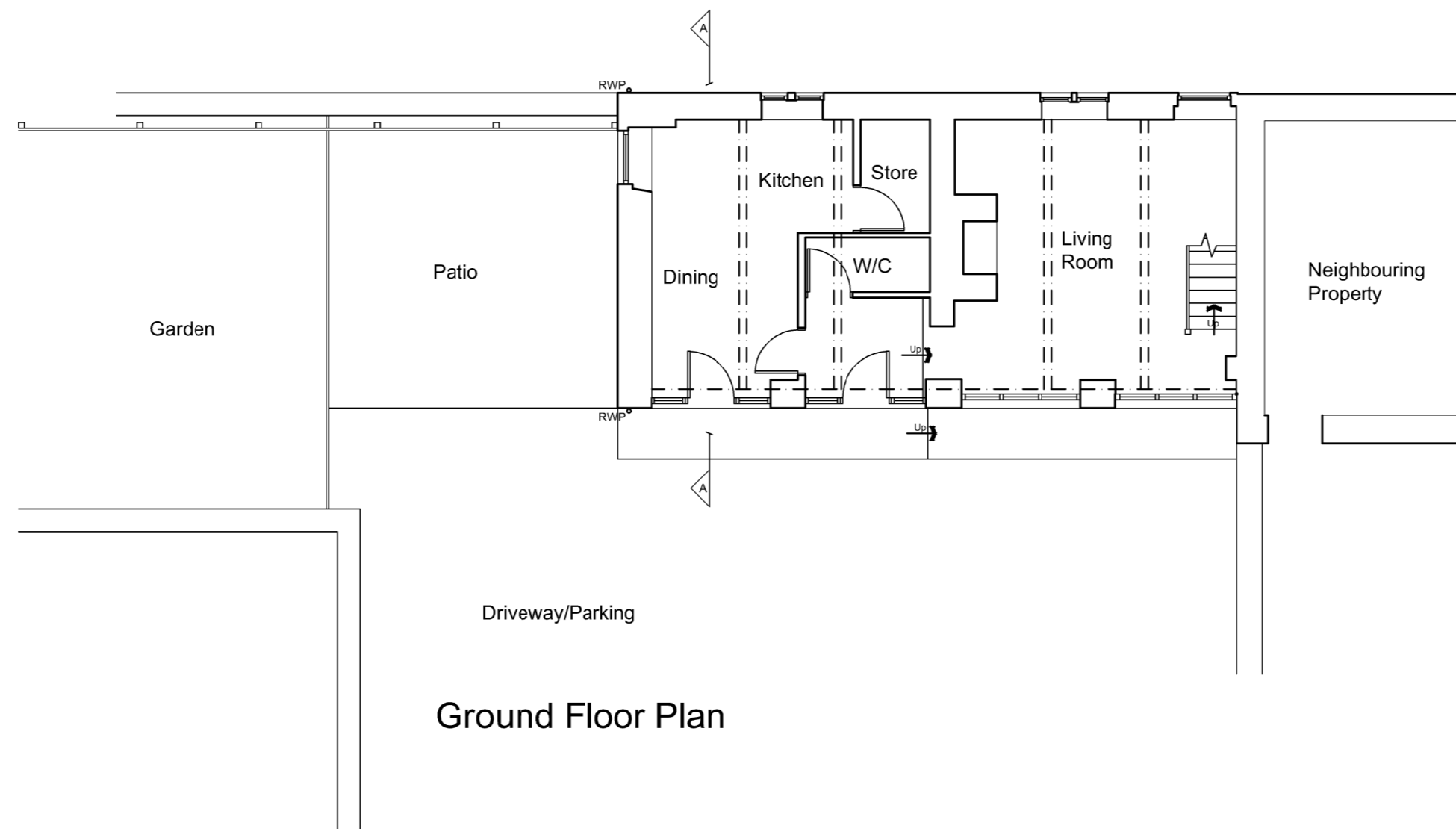

Ground Floor Plan

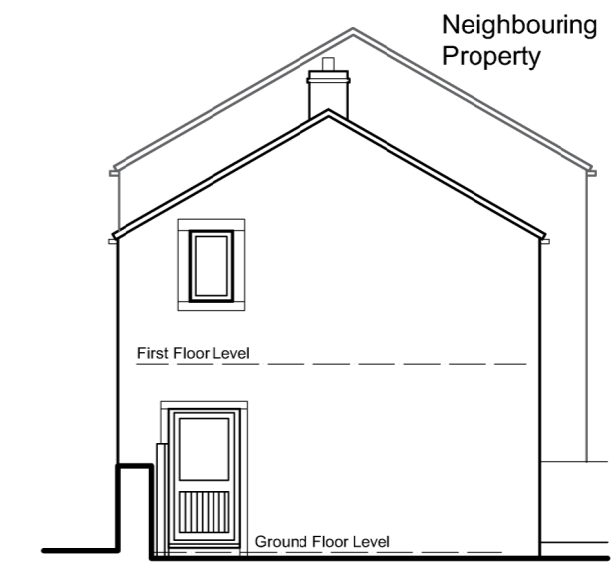

South East Elevation
(side)

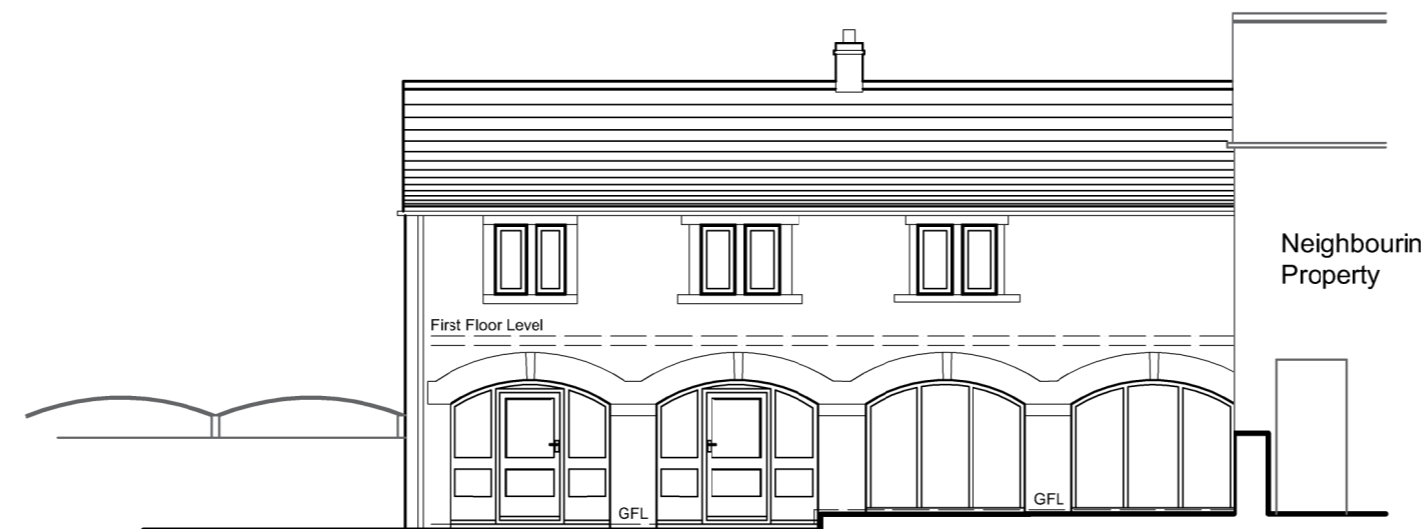

North East Elevation
(front)

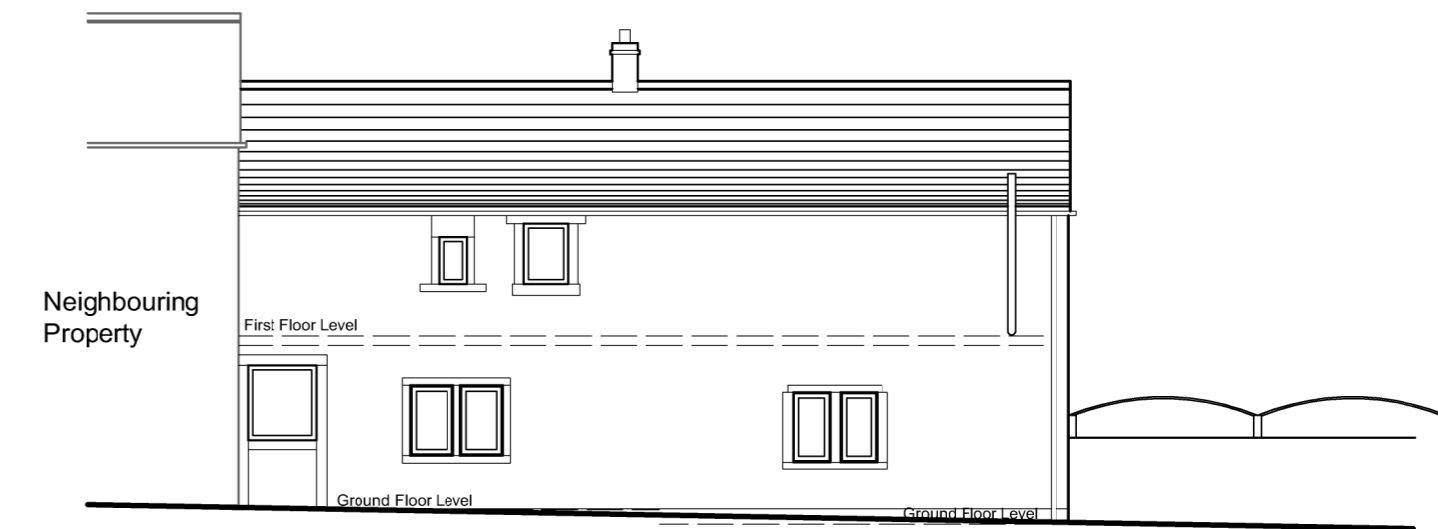

South West Elevation
(Rear)

ARCHITECTURE | PLANNING | DESIGN

Malkin Farm
 Brow Lane
 Holmfirth
 HD9 2RJ
 07946872499
paul@paulmatthewsarchitectural.co.uk
www.paulmatthewsarchitectural.co.uk

Company Registration Number: 09898149 – Company Registered in England and Wales

Project
 Erection of Two Storey Side Extension and Alterations to Dwelling at, 1 Netherdale Court, Denby Dale, Huddersfield, HD8 8YG
 Client

Sally & Lara Pownall-Hodgson

Drawing Title/Issue

General Arrangement as Existing

scale	date	sheet size	dwg. no.
1:100	05/2024	A2	24/1012/03a

1:100

