

Do not scale from this drawing. Studio Gedye must be notified immediately should any discrepancies be found. The contractor must check all dimensions on site before construction or manufacture of materials. This drawing or any portion of it may not be reproduced without the consent of Studio Gedye.

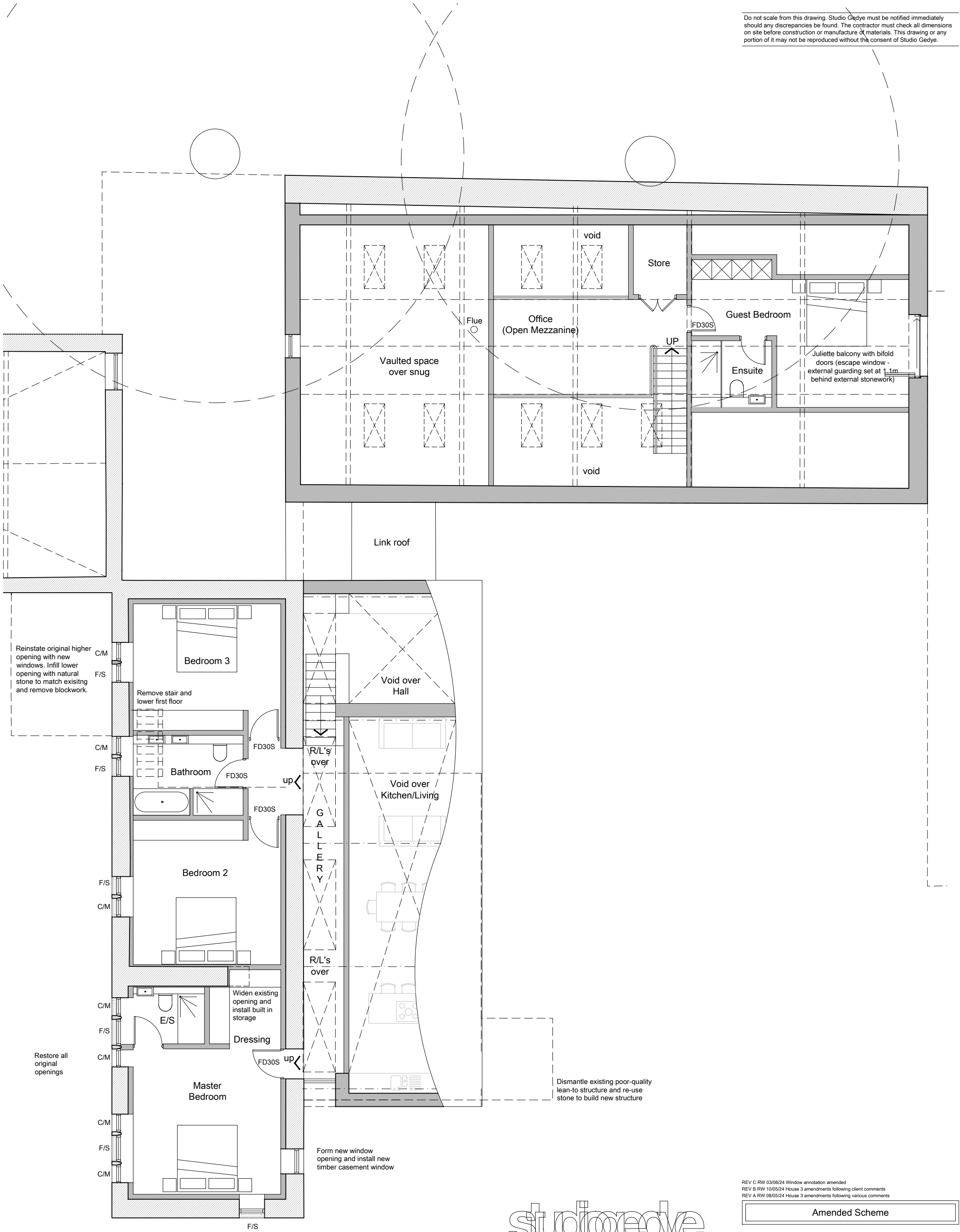

Reinstate original higher opening with new windows. Infill lower opening with natural stone to match existing and remove blockwork.

Restore all original openings

Dismantle existing poor-quality lean-to structure and re-use stone to build new structure

Form new window opening and install new timber casement window

Window Key:
C/M = Inward-opening casement
F/S = Fixed Sash

Existing
Proposed

studiogedye
architecture and design

The Studio
2 Bank View
Main Road
Hathersage
Derbyshire
S32 1BB
T: 01433 659461 / 0791 253 4372
E: sgedye@mac.com

Project
Oldfield Road, Honley
Holmfirth, HD9 6RL

REV C RW 03/05/24 Window annotation amended
REV B RW 10/05/24 House 3 amendments following client comments
REV A RW 08/05/24 House 3 amendments following various comments

Amended Scheme

Drawing title
House 3
First Floor Plan

Drawn by RW	Date 29/02/24	App'd .
Drawing no 311	Project no 21030	Scale @ A3 1:100
		Rev C