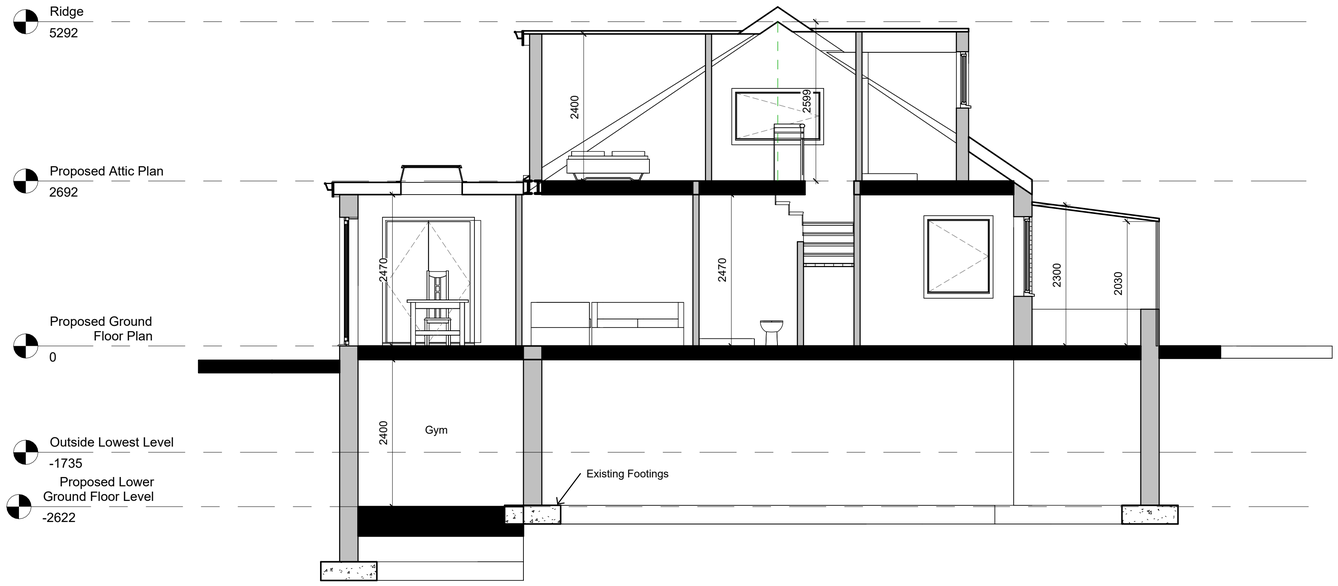

Proposed Section A-A
1 : 50

Proposed Section B-B
1 : 50

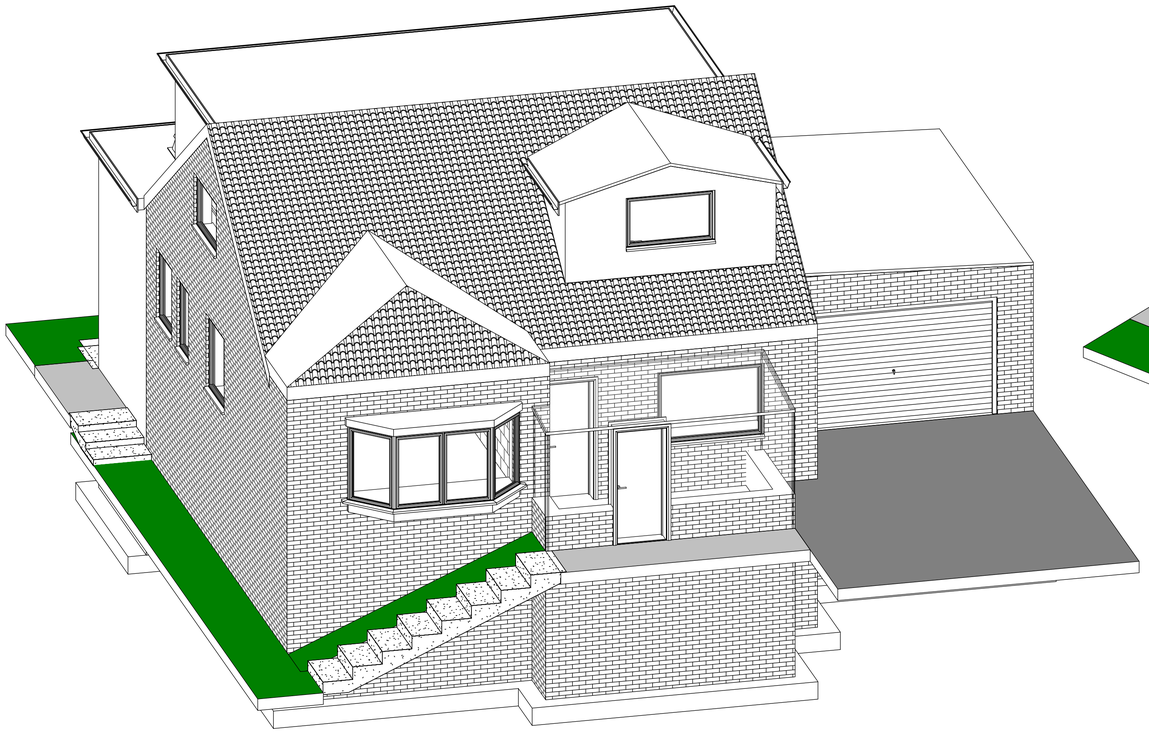

Proposed 3D Front

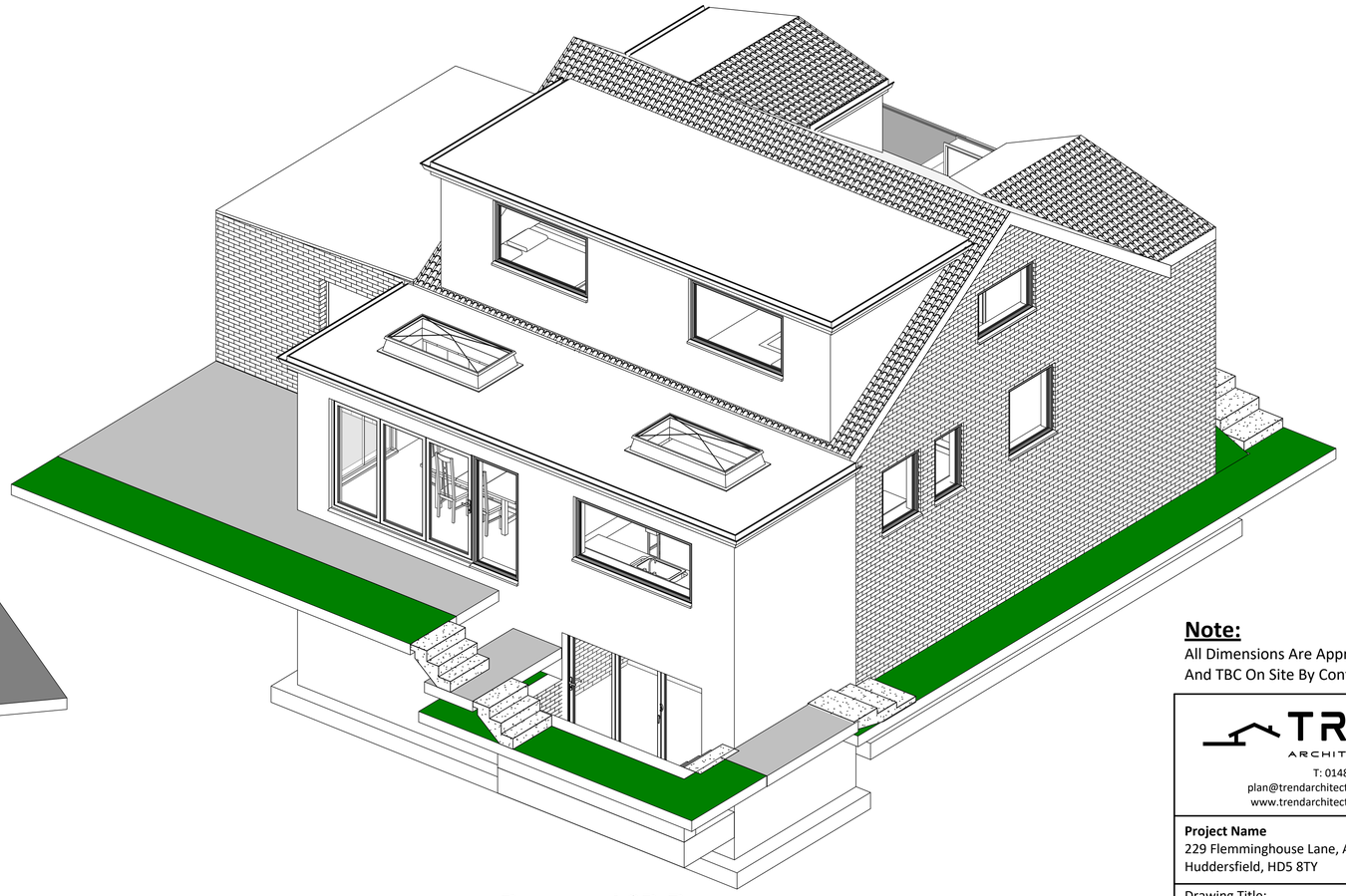

Proposed 3D Rear

Note:
All Dimensions Are Approximate
And TBC On Site By Contractor

TREND ARCHITECTURE
T: 01484 941051
plan@trendarchitecture.co.uk
www.trendarchitecture.co.uk

Project Name
229 Flemminghouse Lane, Almondbury,
Huddersfield, HD5 8TY

Drawing Title:
Proposed Sections & 3D Views

Drawing Number: TR-A24-0501-006	Scale: 1 : 50@A1
Date: 20/06/24	Revision: A
Drawn By: AM	Checked by: JA

Reason For Issue:
Planning