

South West Sectional Elevation  
(side)

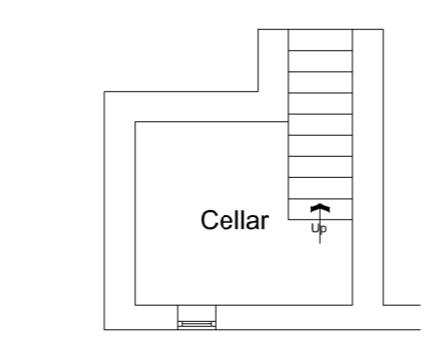

Cellar Plan

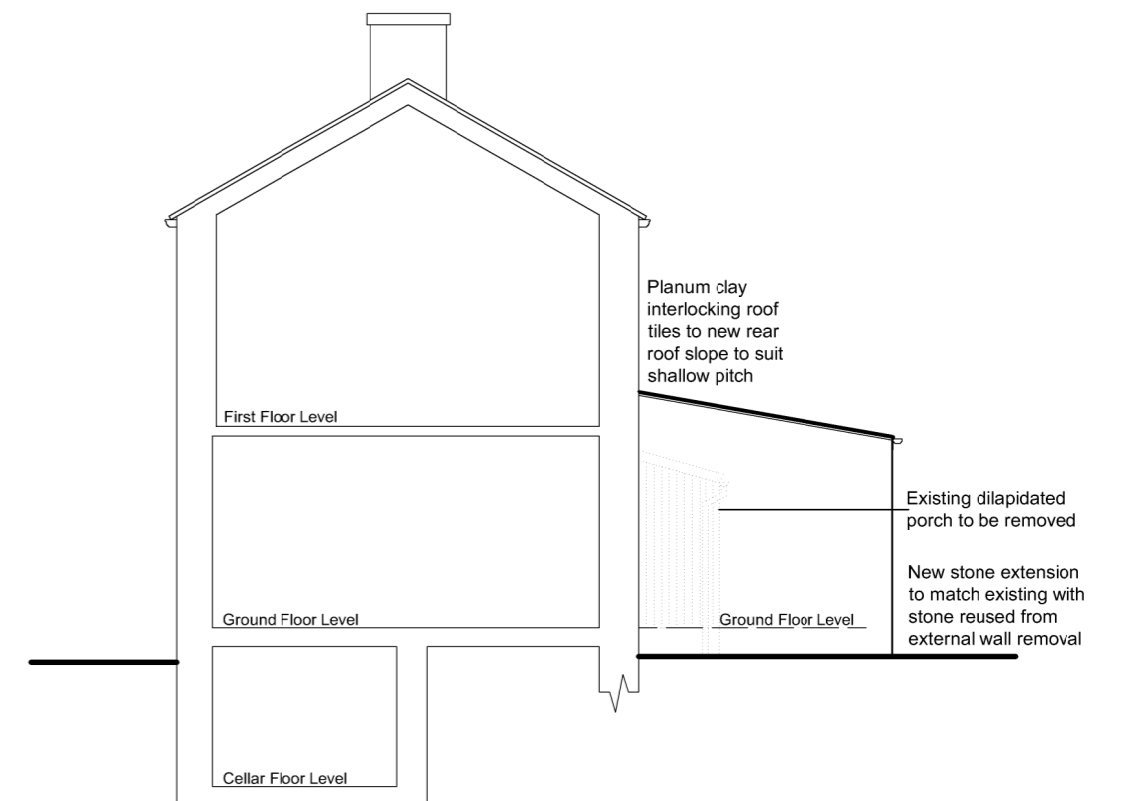

North East Sectional Elevation  
(side)

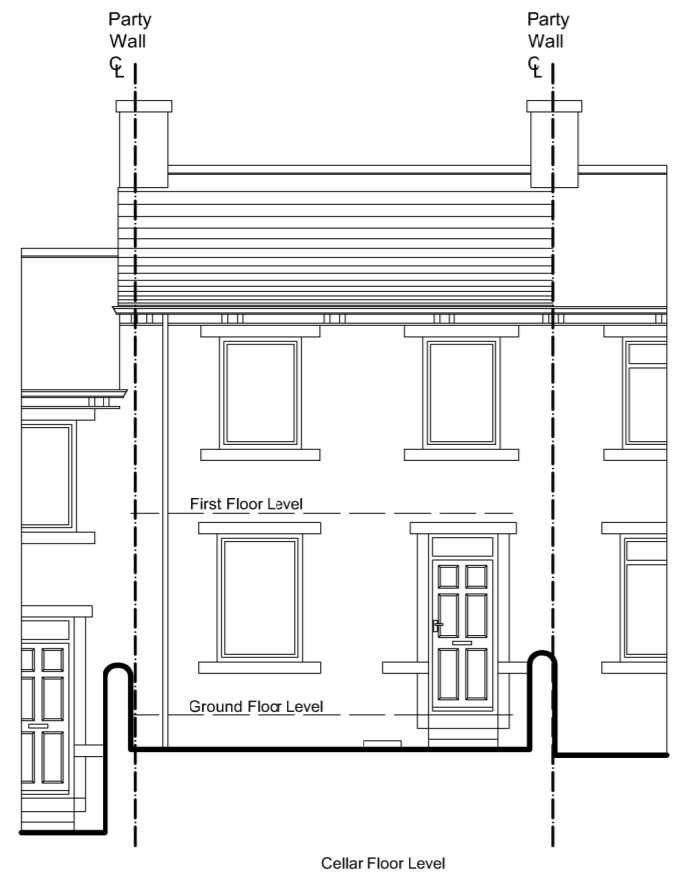

South East Elevation  
(front)

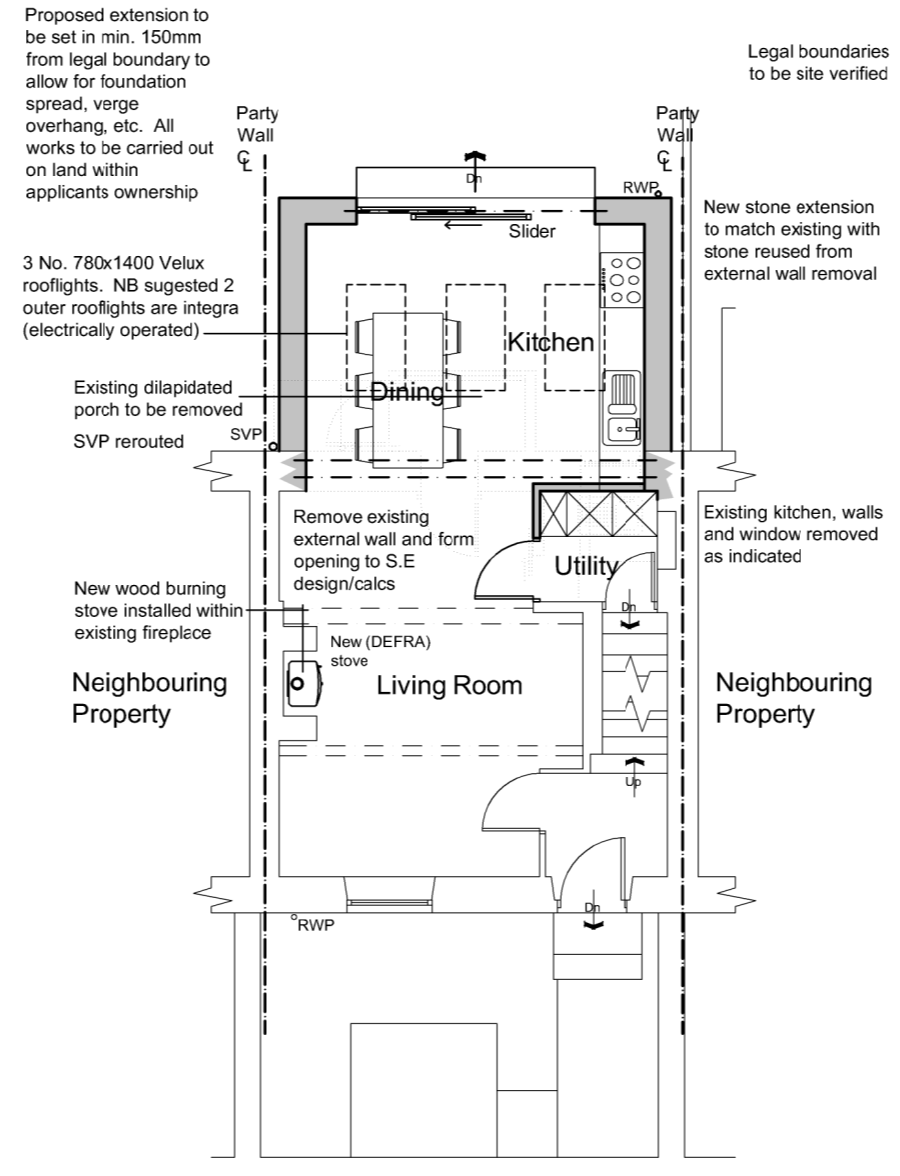

Ground Floor Plan

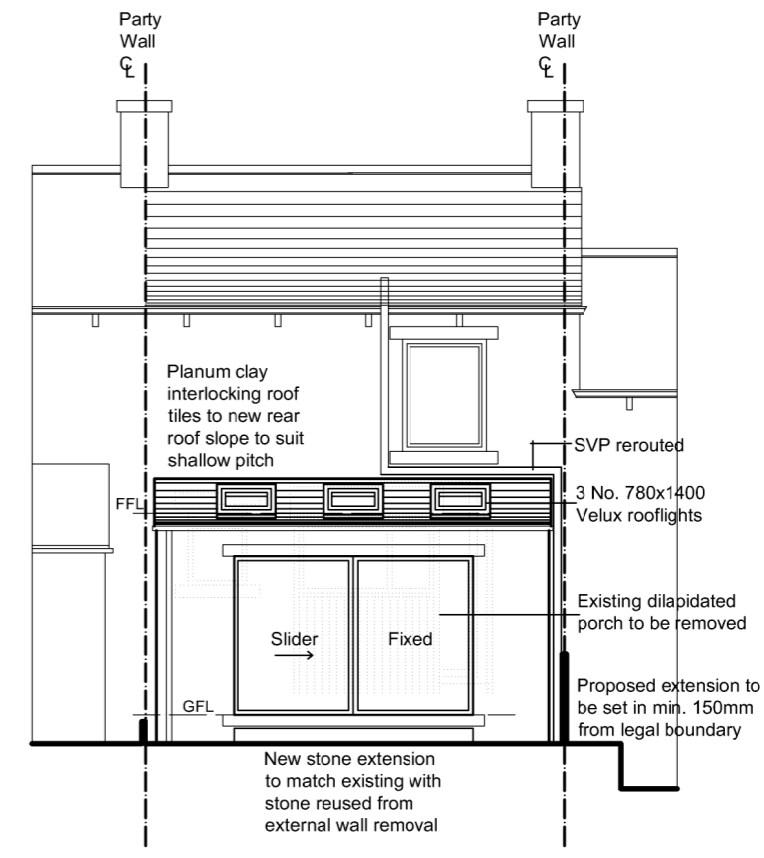

North West Elevation  
(rear)

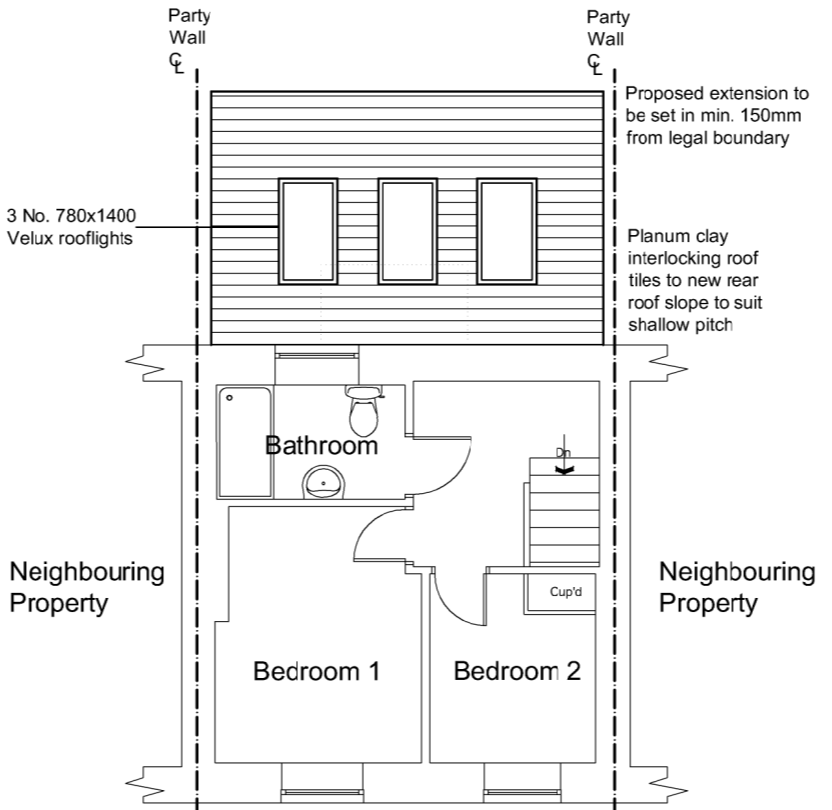

First Floor Plan

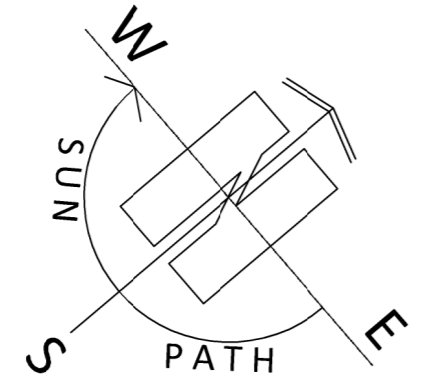

1:100

PAUL MATTHEWS ARCHITECTURAL Ltd

ARCHITECTURE | PLANNING | DESIGN

Malkin Farm  
Brow Lane  
Holmfirth  
HD9 2RJ  
07946872499  
[paul@paulmatthewsarchitectural.co.uk](mailto:paul@paulmatthewsarchitectural.co.uk)  
[www.paulmatthewsarchitectural.co.uk](http://www.paulmatthewsarchitectural.co.uk)

Company Registration Number: 09898149 – Company Registered in England and Wales

Project  
Removal of Dilapidated Single Storey Rear Extension and Erection of Replacement Single Storey Rear Extension and Internal Alterations at, 62 Far Bank, Shelley, Huddersfield, HD8 8HT  
Client

Miss V Armitage  
Drawing Title/Issue

General Arrangement as Proposed

scale 1:100 date 05/2024 sheet size A2 dwg. no. 24/1015/04a