

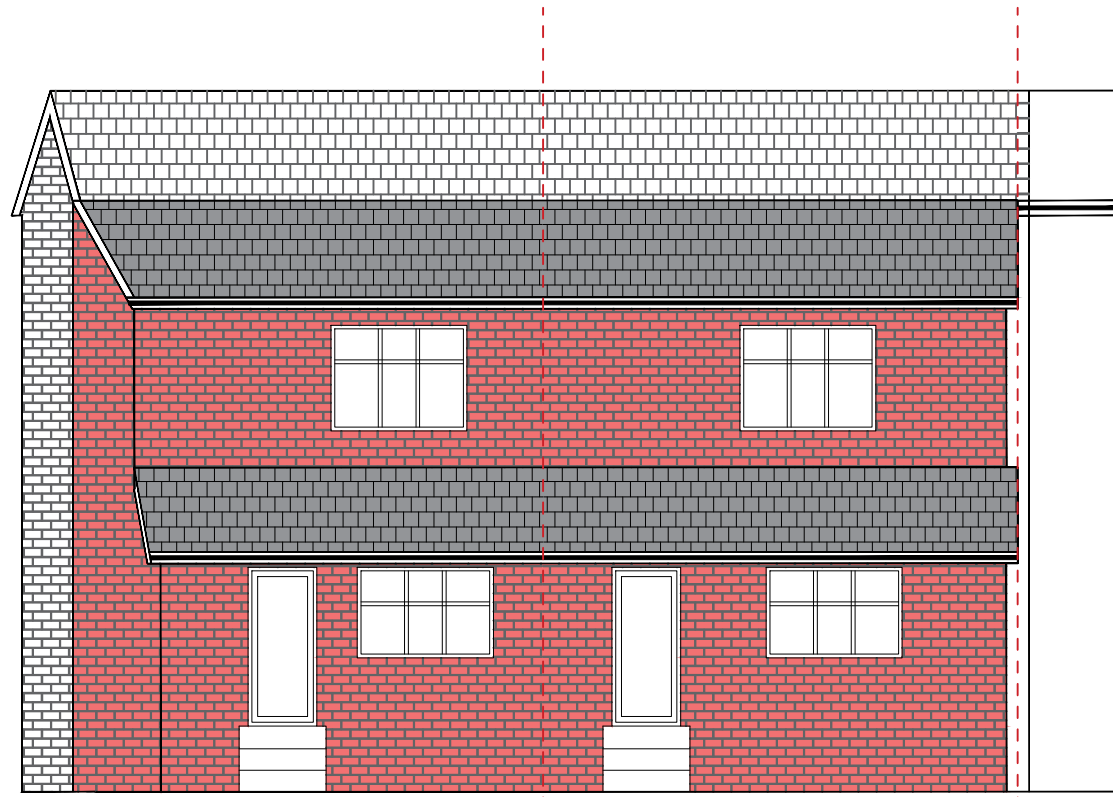





PROPOSED FRONT ELEVATION (SOUTH EAST)



PROPOSED REAR ELEVATION (NORTH WEST)

**KEYS**

-  Existing Tiles
  -  Proposed Marley tiles matching
  -  Existing Brick work
  -  Proposed Brick work matching
  -  Elevation through Gable end
- ① Existing UPVC frame brown window
  - ② Proposed UPVC window in Brown colour
  - ③ Existing upvc door
  - ④ Proposed UPVC composite door in white colour
  - ⑤ Proposed velux window in white colour
  - ⑥ Proposed Bi-folding doors in white colour
- All Facia / soffits /down pipes /gutters in Dark Grey / Black colour

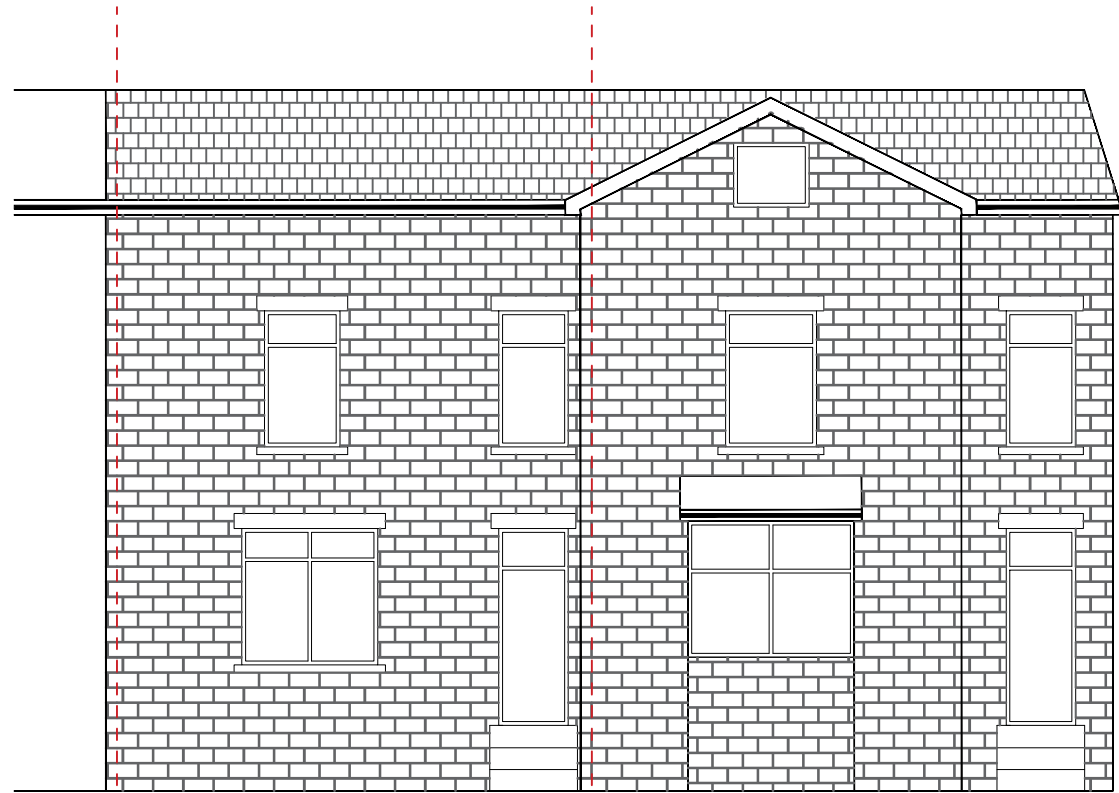

EXISTING FRONT ELEVATION (SOUTH EAST)

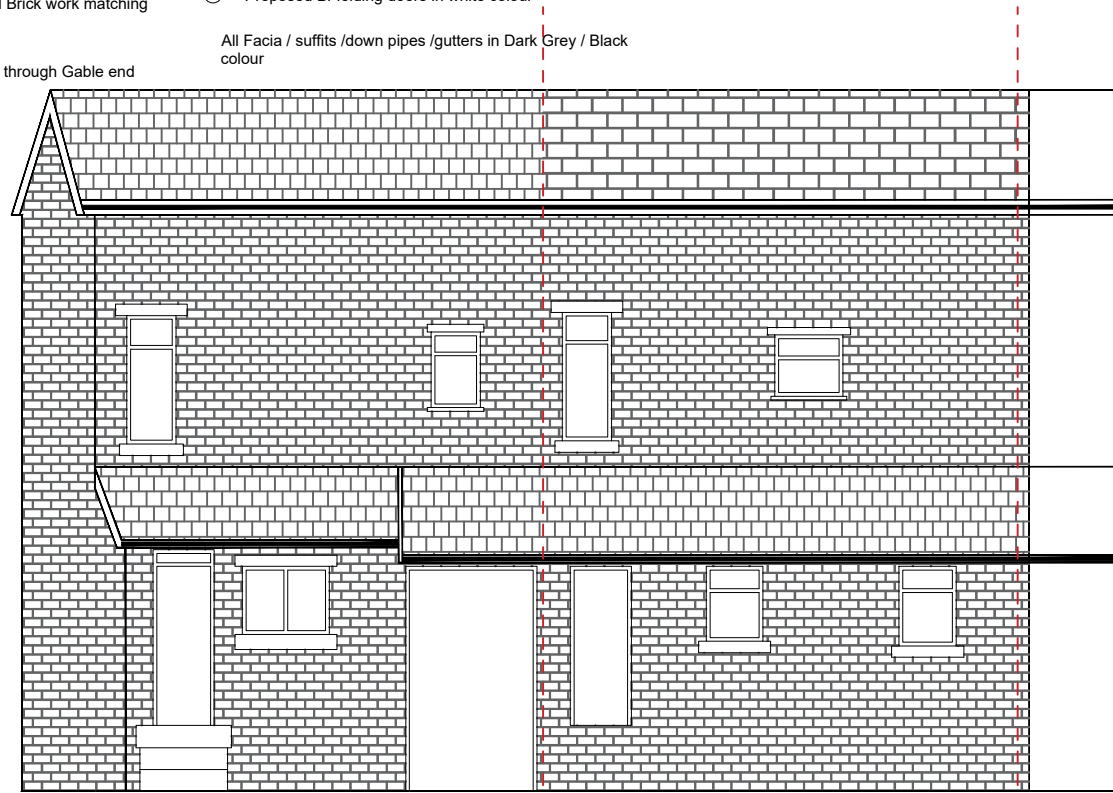

EXISTING REAR ELEVATION (NORTH WEST)

**NOTES**

This drawing is subject to a detailed building and site survey, therefore no guarantee of its accuracy can be given. This drawing has been draughted in accordance with the clients design requirements. All areas are approximate and are subject to a detailed building and site survey and further design development. All dimensions should be checked prior to commencement of construction on site. Measurements should not be taken off the drawing.

Rev	Revision	Date
<b>JOB</b>		
PROPOSED TWO STOREY REAR EXTENSION		
<b>ADDRESS</b>		
3-5 MYRTLE AVENUE DEWSBURY WF13 3AP		
MR MOHAMMAD NAVEED		
<b>DATE</b>	<b>SCALE</b>	<b>SHEET</b>
30/05/2024	1:100	4@A3