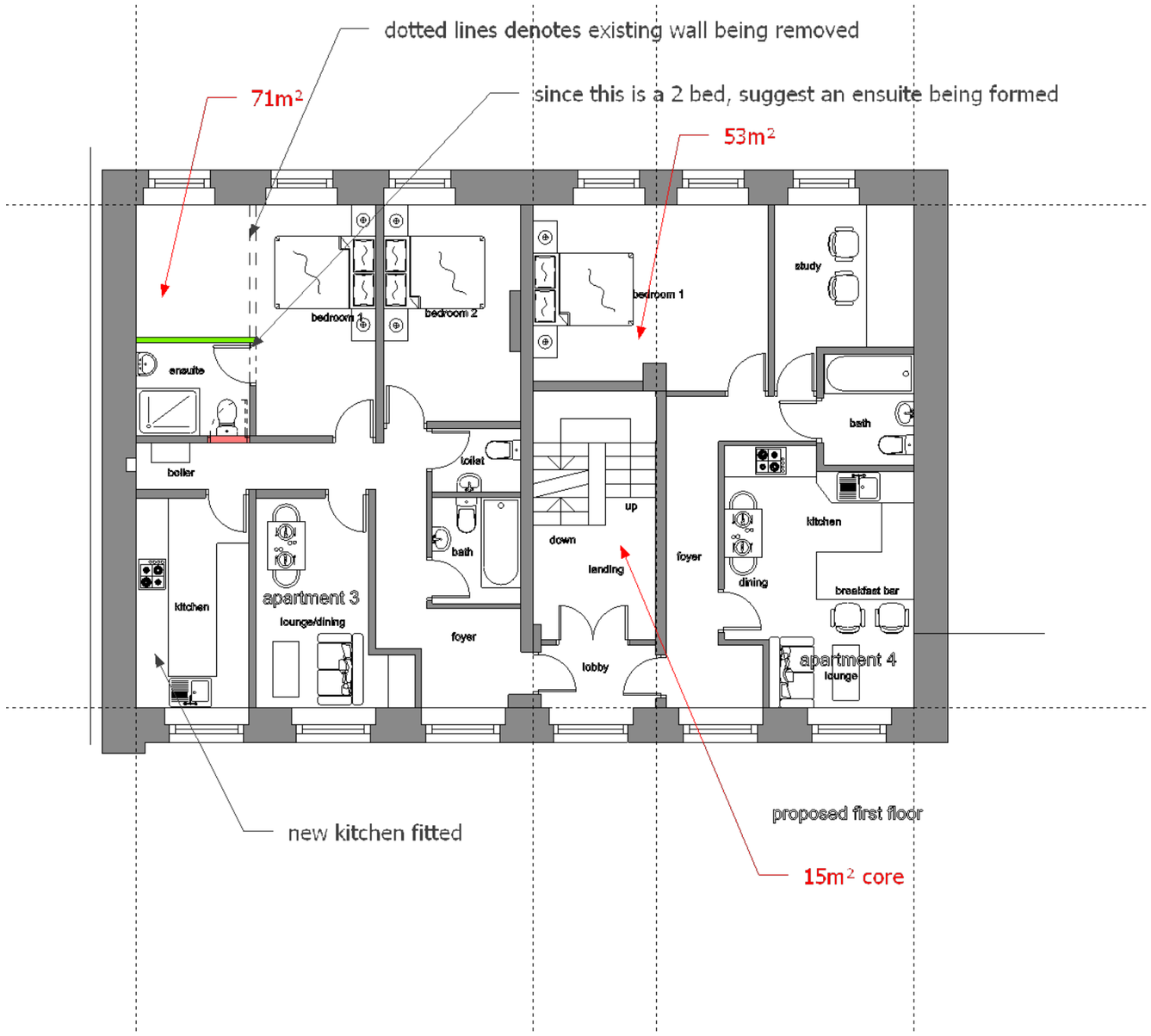

Jade3 Architecture Ltd

Jade3 Architecture Ltd, Studio 114, Westbourne Road, Huddersfield HD1 4LF
Cellphone . 07535 740097 www.jade3architecture.co.uk

16-18 Station Road
Batley
Huddersfield
WF17 5SU

Project No.	Project Title
2020	**Proposed first floor plan**
Enquiry 59	

Drawn By	Reviewed By	Scale	Date
	MC	**1:100**	**1/8/2024**
		@A3 size	

Drawn No.	Reviewed Title	Revision
105		

Important Notice
Do not scale off this drawing. Critical dimensions should be checked on site prior to works commencing. Dimensional conflicts should be brought to the company's attention as soon as they become apparent. Failure to do so could render the contractor liable for subsequent losses. Copyright in this drawing and any work executed from this drawing remians the property of Jade3 Architecture Ltd.

© Copyright Jade3 Architecture Ltd.