

Do not scale from this drawing. Northlight Architecture Ltd must be notified immediately should any discrepancies be found. The contractor must check all dimensions on site before construction or manufacture of materials. This drawing or any portion of it may not be reproduced without the consent of Northlight Architecture Ltd.

NOTE: THIS DRAWING HAS BEEN REPRODUCED FROM THIRD PARTY INFORMATION PROVIDED BY THE CLIENT. NORTHLIGHT ARCHITECTURE CANNOT BE HELD LIABLE FOR ANY DISCREPANCIES FOUND BETWEEN THE INFORMATION SHOWN ON THIS DRAWING AND THE PHYSICAL PROPERTIES OF THE BUILDING.

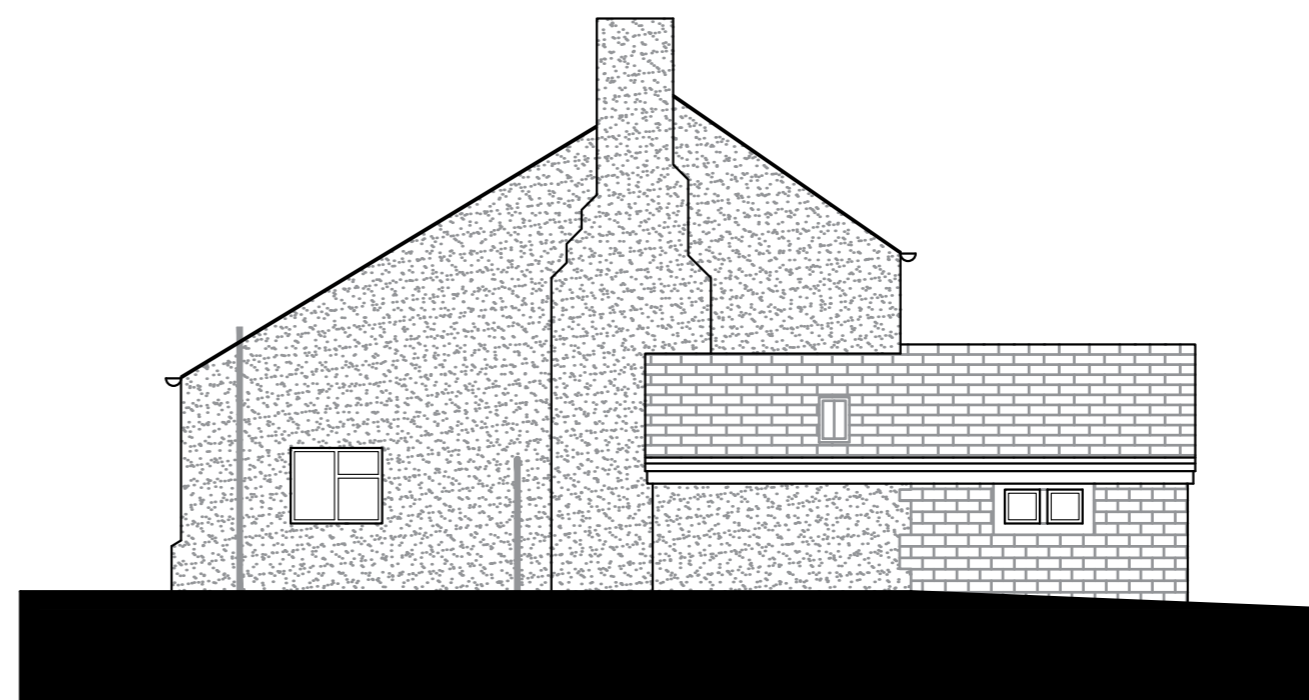

1 SOUTH ELEVATION AS EXISTING
SCALE 1:100



2 WEST ELEVATION AS EXISTING
SCALE 1:100

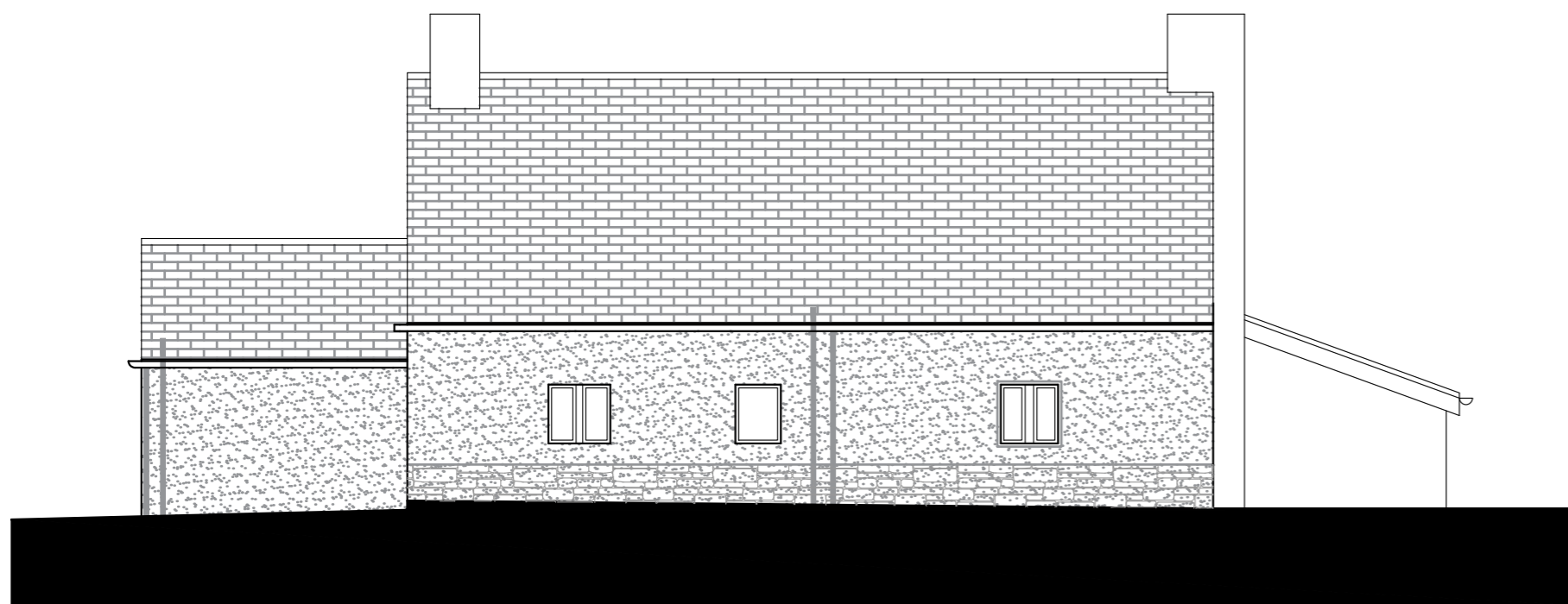

3 NORTH ELEVATION AS EXISTING
SCALE 1:100

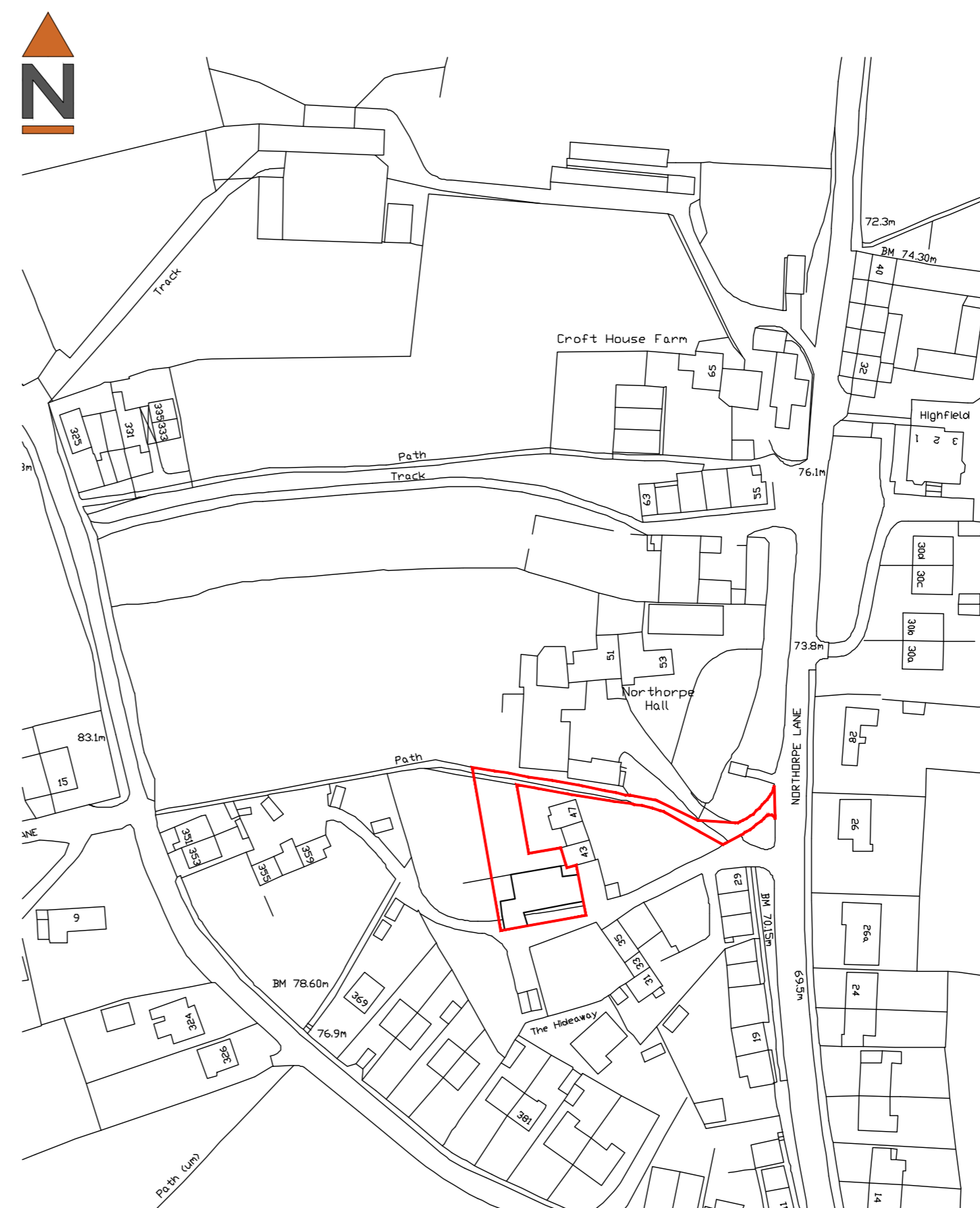

4 SITE LOCATION PLAN
SCALE 1:1250

Rev A -07/07/24- Boundary line extended to highway
Revisions

NORTHLIGHT
ARCHITECTURE LTD

The Media Centre
7 Northumberland Street
Huddersfield
HD1 1RL

t : 07815 290495
t : 07815 290496
e : info@northlightarchitecture.com
w : www.northlightarchitecture.com

Client
Northorpe Hall Child & Family Trust

Project
**Northorpe Croft
43 Northorpe Lane,
Mirfield, WF14 0QJ**

Drawing title
**Elevations & Site Location Plan
as Existing**

SURVEY DRAWING

Scale @ A2	Drawn by
Varies	CG
Date	App'd
26/03/24	-
Drawing no	Rev
23.1213/(EX)02	A