

Do not scale from this drawing. Northlight Architecture Ltd must be notified immediately should any discrepancies be found. The contractor must check all dimensions on site before construction or manufacture of materials. This drawing or any portion of it may not be reproduced without the consent of Northlight Architecture Ltd.

NOTE: THIS DRAWING HAS BEEN REPRODUCED FROM THIRD PARTY INFORMATION PROVIDED BY THE CLIENT. NORTHLIGHT ARCHITECTURE CANNOT BE HELD LIABLE FOR ANY DISCREPANCIES FOUND BETWEEN THE INFORMATION SHOWN ON THIS DRAWING AND THE PHYSICAL PROPERTIES OF THE BUILDING.



1 SOUTH ELEVATION AS PROPOSED (no change to this elevation proposed)
SCALE 1:100

- conservation style roof windows
- pitched roof finished in stone slate to match existing
- uPVC gutters & fascias to match existing
- external walls to be finished in render to match existing

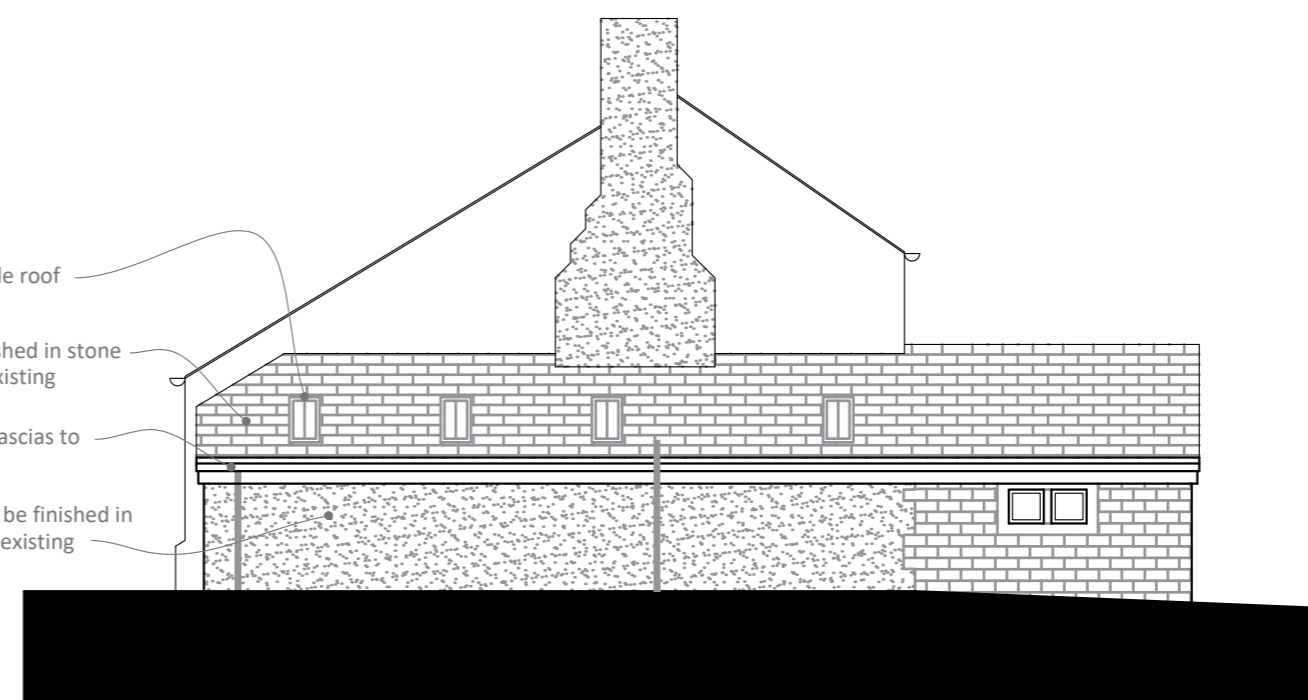

2 WEST ELEVATION AS PROPOSED
SCALE 1:100

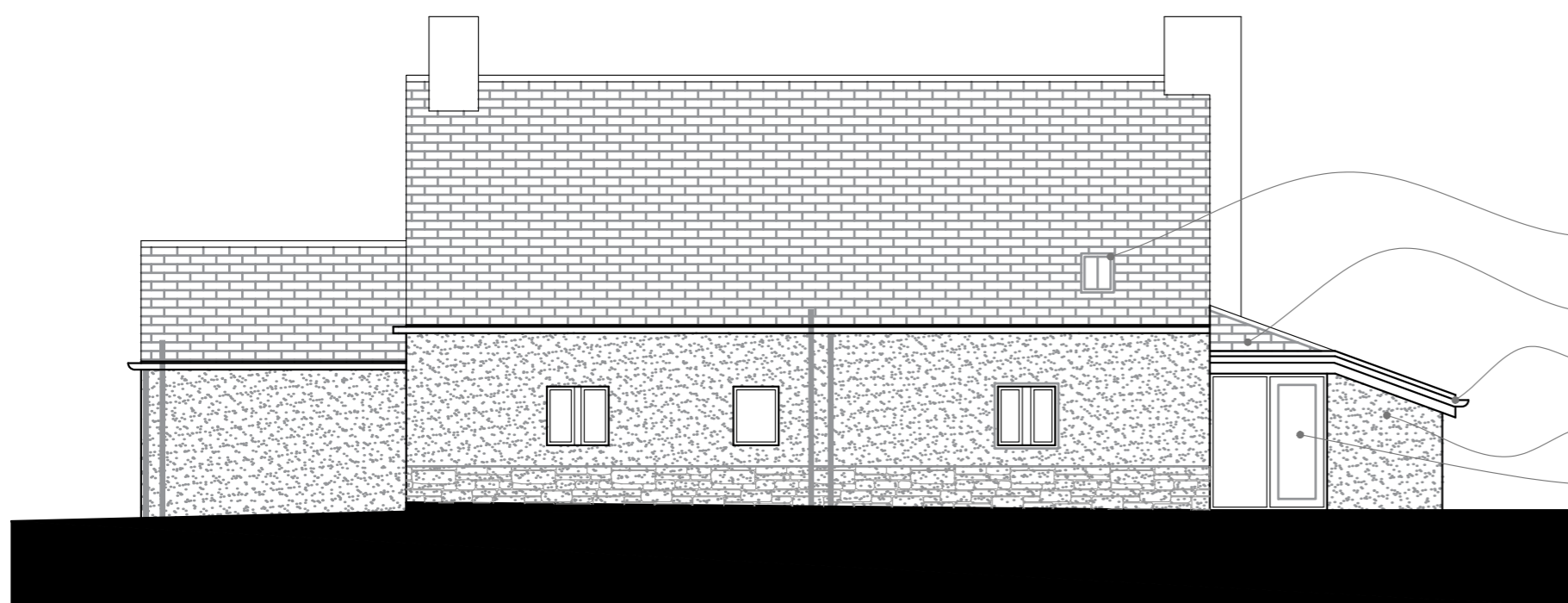

3 NORTH ELEVATION AS PROPOSED
SCALE 1:100

- conservation style roof window
- pitched roof finished in stone slate to match existing
- uPVC gutters & fascias to match existing
- external walls to be finished in render to match existing
- timber double glazed door & fixed side screen

Revisions

NORTHLIGHT
ARCHITECTURE LTD

The Media Centre
7 Northumberland Street
Huddersfield
HD1 1RL

t : 07815 290495
t : 07815 290496
e : info@northlightarchitecture.com
w : www.northlightarchitecture.com

Client

Northorpe Hall Child & Family Trust

Project

Northorpe Croft
43 Northorpe Lane,
Mirfield, WF14 0QJ

Drawing title

Elevations as Proposed

PLANNING APPLICATION

Scale @ A2

1:100

Date

26/03/24

Drawing no

23.1213/(AL)02

Drawn by

CG

App'd

-

Rev

-