

All dimensions are to be checked on site, any discrepancies are to be reported to the Architect before work commences. Do not scale from this drawing.

This drawing is to be read in conjunction with all relevant consultants and specialists drawings / documents, any discrepancies are to be reported to the Architect before the affected work commences.

All structural components shown are indicative only. Details / calculations of structural members are to be provided by the Structural Engineer.

This drawing is copyright.

This drawing and the copyright, design rights and all other intellectual property. No licence or assignment of any such rights is granted hereunder. This drawing is not to be copied or divulged to a third party without written permission.

REVISION	DATE	COMMENT
A-		Amendments made following comments from Planning
B-	13/09/24	Materials added

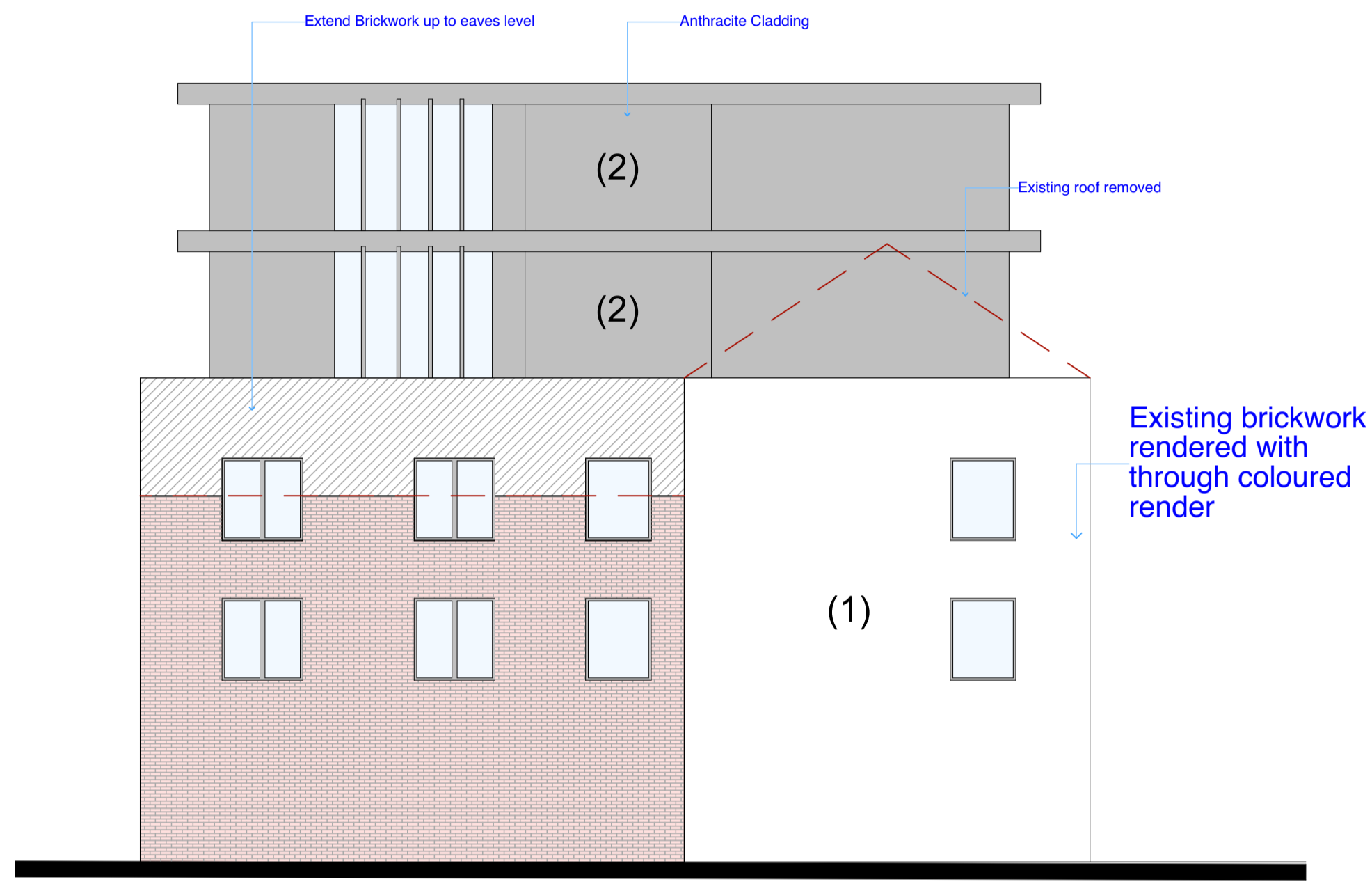

SIDE ELEVATION



FRONT ELEVATION

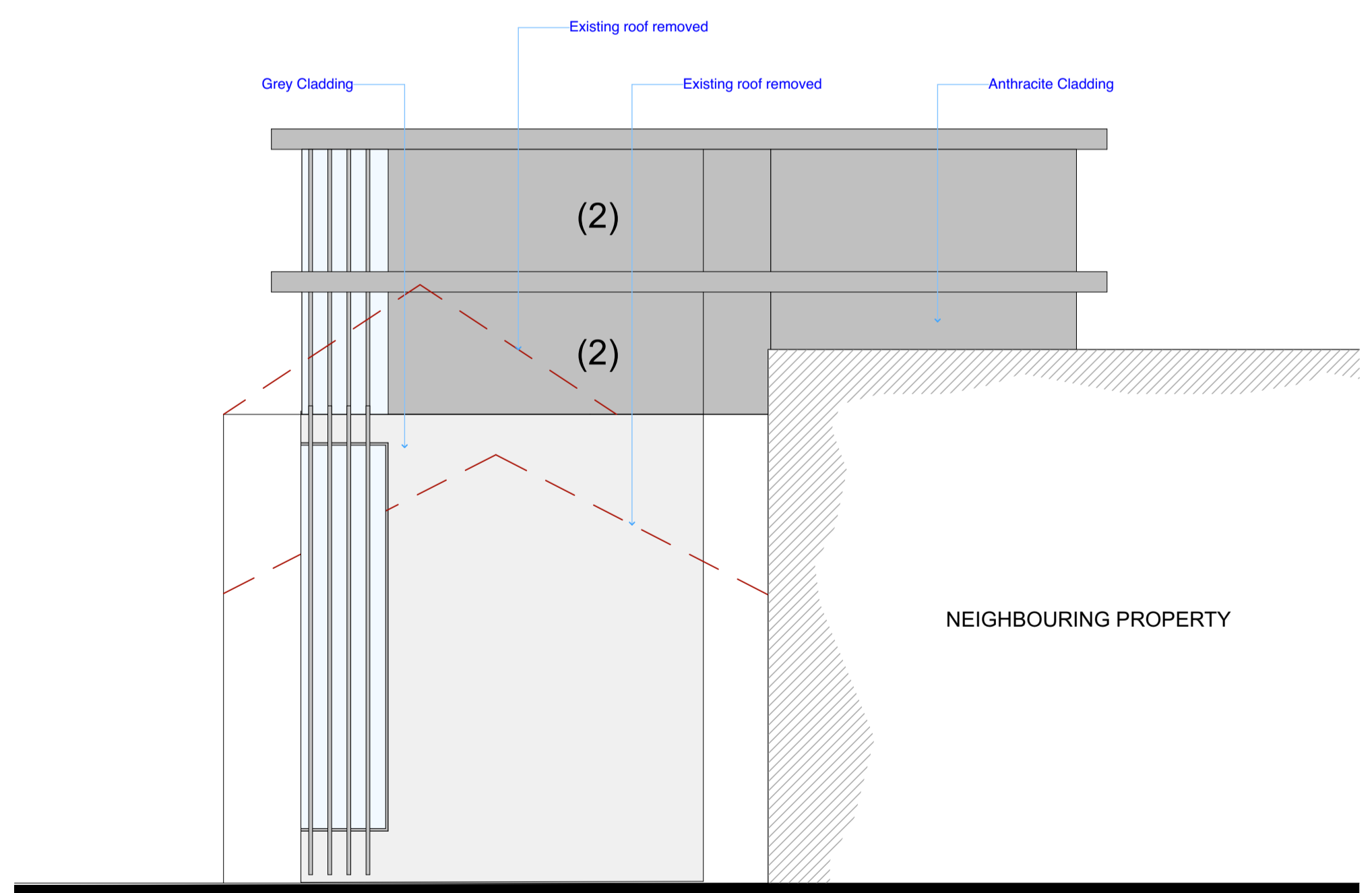

SIDE ELEVATION



LOCATION PLAN 1:1250



IMAGE SHOWING RENDER TYPE (1)

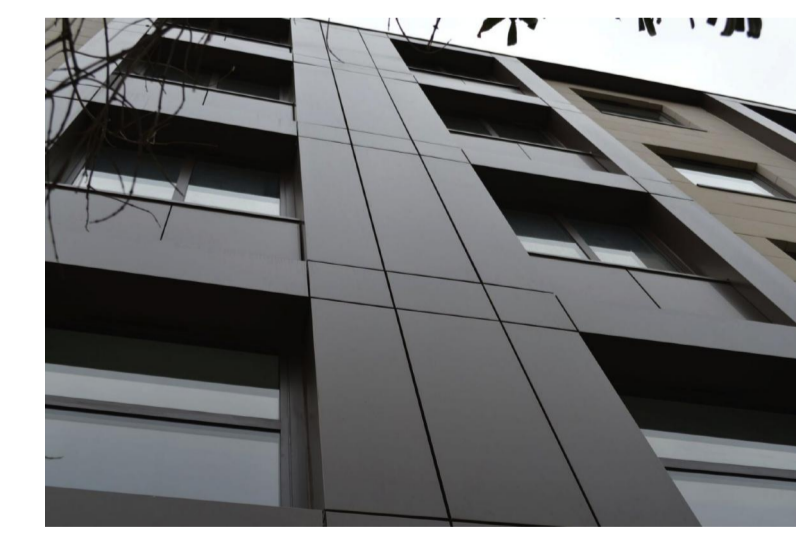

IMAGE SHOWING CLADDING (2)

ALL CLADDING TO BE THE SAME IN ANTHRACITE

**EXISTING BUILDING TO BE REPAIRED AND MADE GOOD
EXISTING RENDERED AREA TO HAVE RENDER TAKEN BACK,
BRICKWORK BEHIND REPAIRED WHERE REQUIRED AND NEW THROUGH COLOUR RENDER APPLIED**



www.C49-Architecture.co.uk
Info@C49Architecture.co.uk
Tel: 01535 281432

CLIENT DETAILS FOLLY HALL HUDDERSFIELD	DRAWING No FLH-PL-003	REVISION B
DRAWING INFO Proposed Elevations	SCALE 1:100	DATE 22/09/2023
		DRAWN BY JH