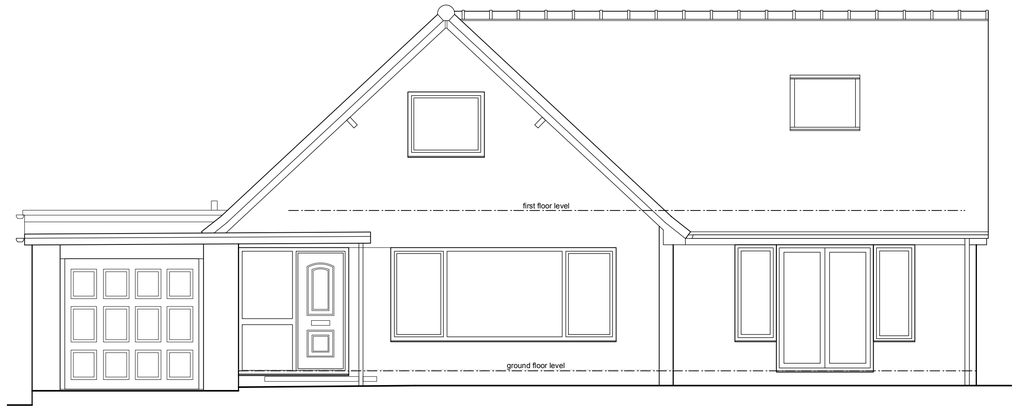

front elevation

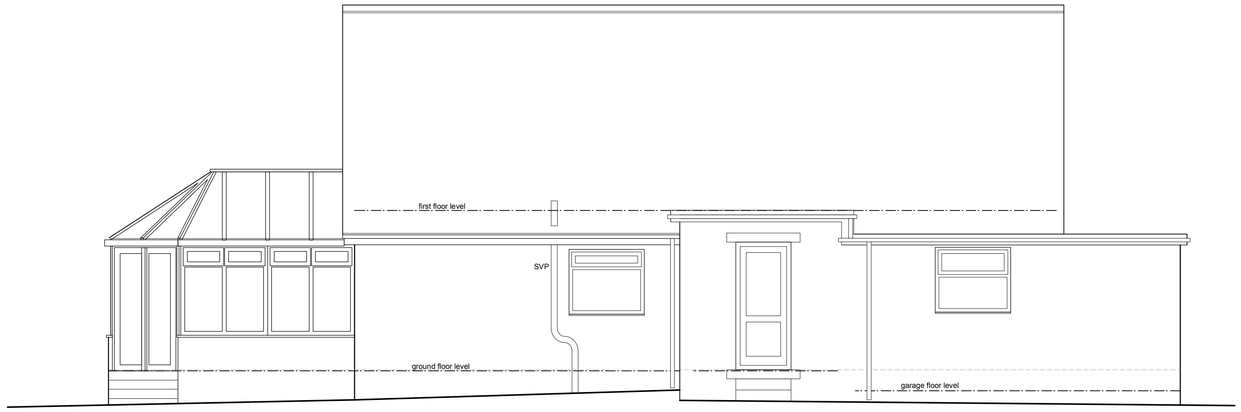

side elevation

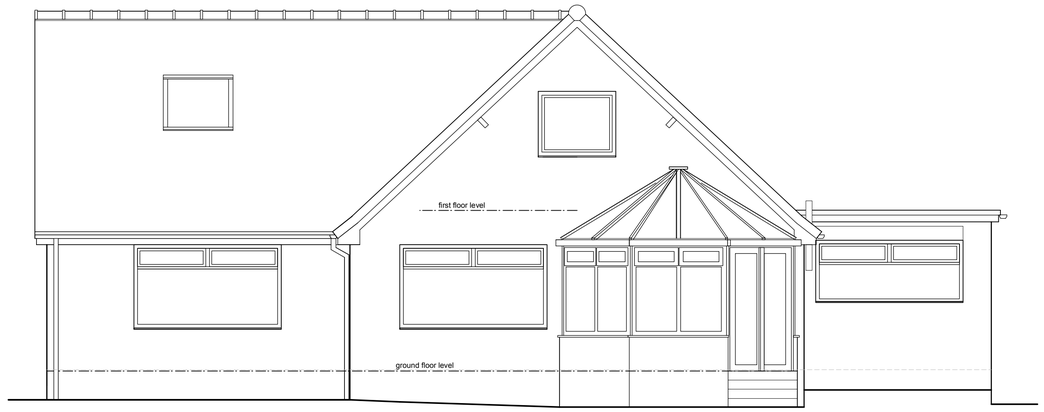

rear elevation

ground floor plan

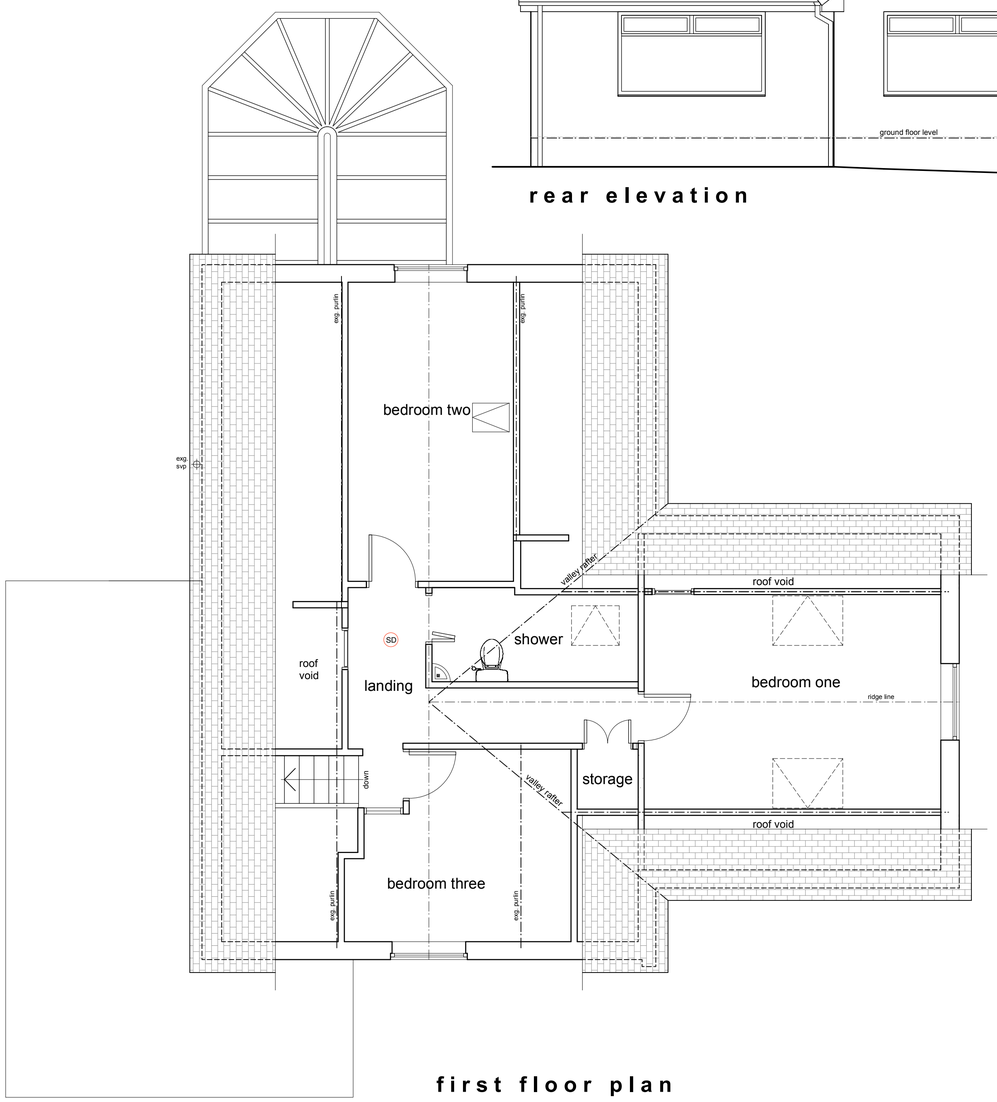

first floor plan

This drawing has been prepared specifically for the purpose of obtaining Planning Permission and/or Building Regulation Approval. Its suitability for other purposes, without supplementary details and specifications cannot be guaranteed. The Permissions and/or Approvals are beyond the Architects control, and no guarantee that such will be granted is given or to be inferred by reason of the preparation of this drawing.
Only figured dimensions are to be used. All dimensions to be checked on site. This drawing together with the design is the property and copyright of the Architect and must not be reproduced without prior written permission.

rev.	description	date	drawn	appvd
P01	Drawing originated	01.05.24	AS	AS

project Proposed dormer roof extension to side of dwelling to create first floor bathroom
at
35, Rockwood Rise, Denby Dale
Huddersfield, HD8 8SN
for
Mr & Mrs Thewlis

title general arrangement as existing
number 24027D-01-P01
scale 1:50
size A1

ARCHITECTURE AND DESIGN
The Old Police Station 16 Bridge Lane Holmfirth HD9 7AN
T: 01484 685411 E: hello@adp-architects.com
W: www.adp-architects.com
RIBA Chartered Practice