

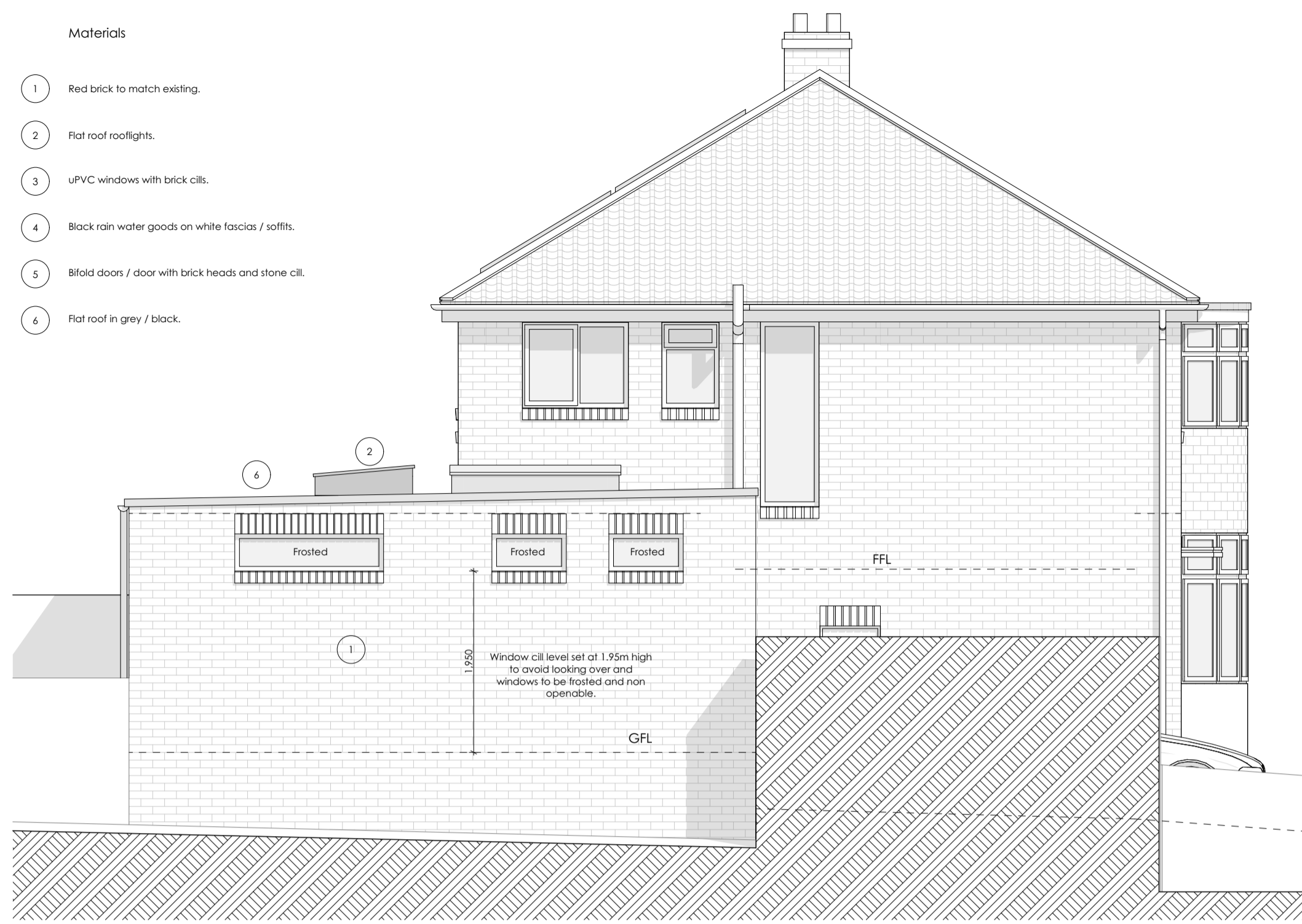

Front Elevation 1:50

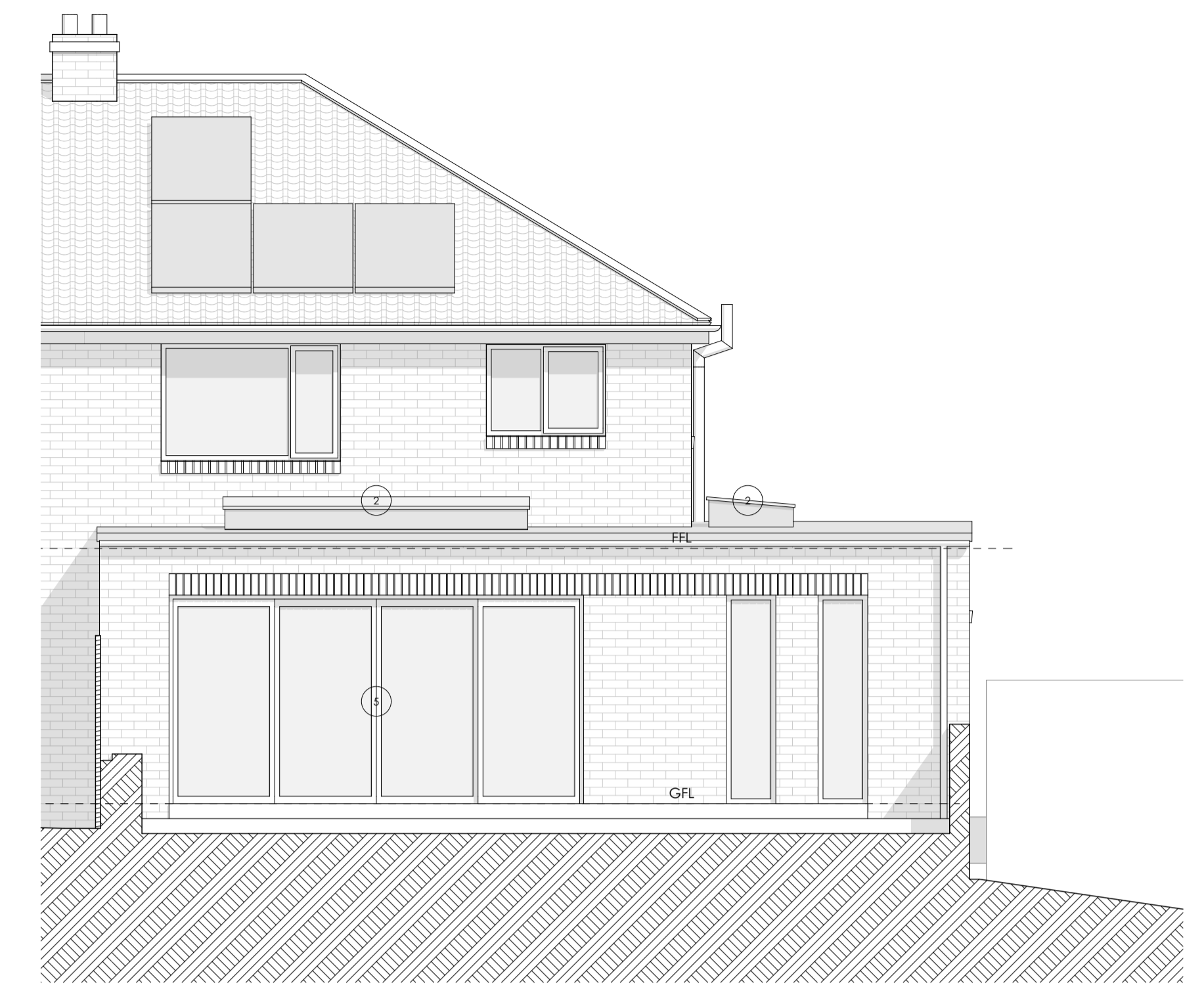

Side Elevation 1:50



Rear Elevation 1:50

Materials

- 1 Red brick to match existing.
- 2 Flat roof rooflights.
- 3 uPVC windows with brick cills.
- 4 Black rain water goods on white fascias / soffits.
- 5 Bi-fold door / door with brick heads and stone cill.
- 6 Flat roof in grey / black.

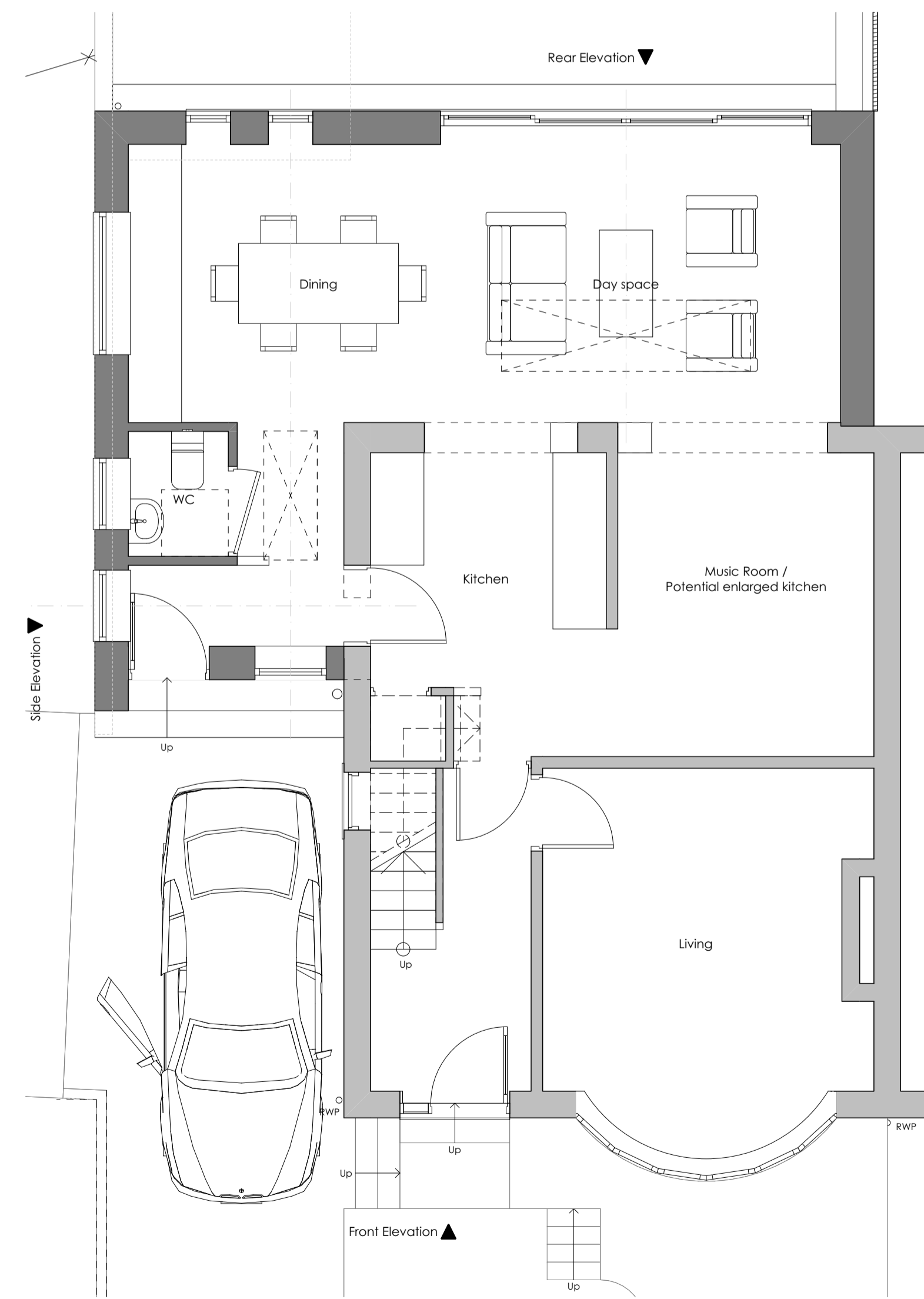

Ground Floor 1:50

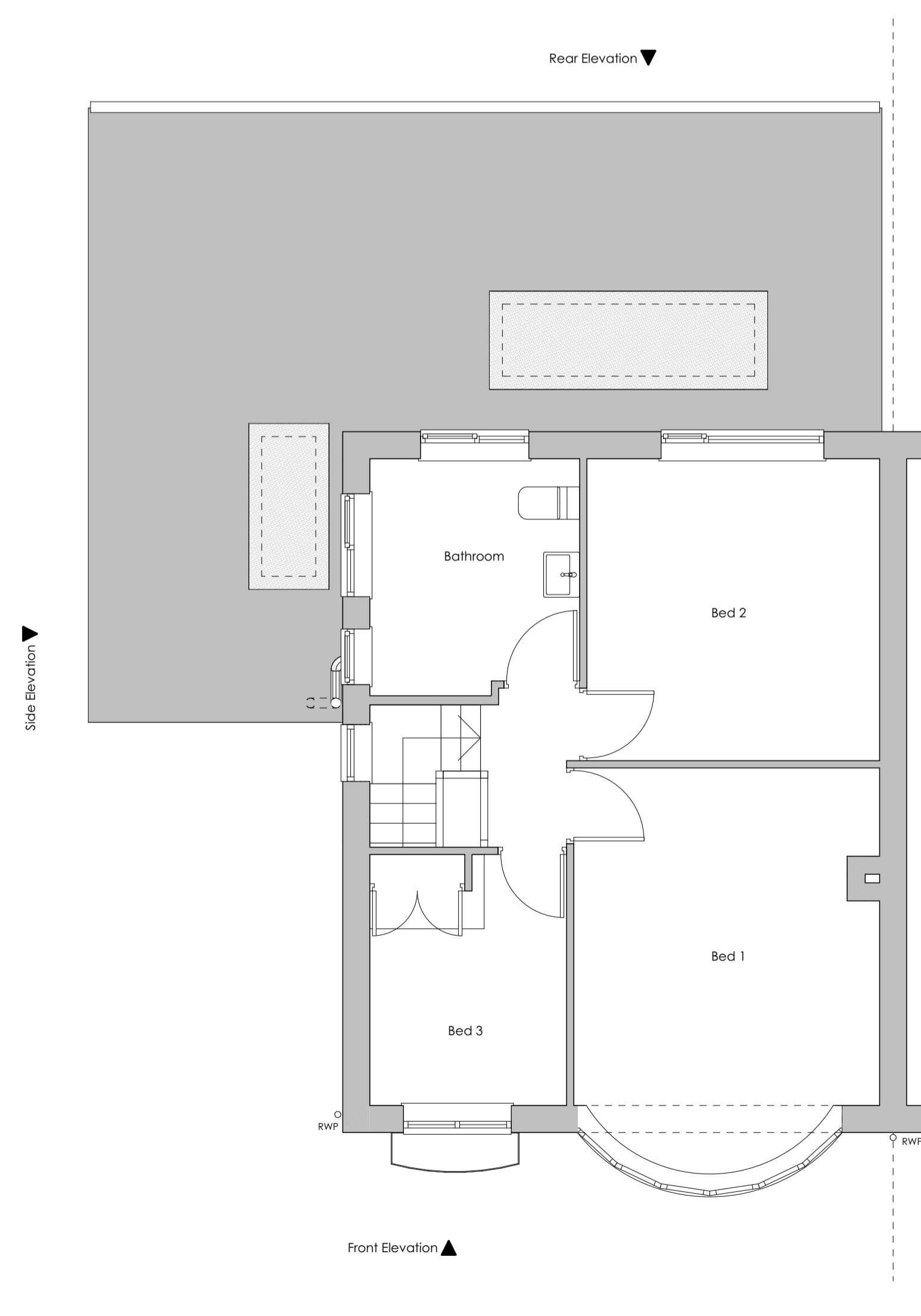

First Floor 1:50

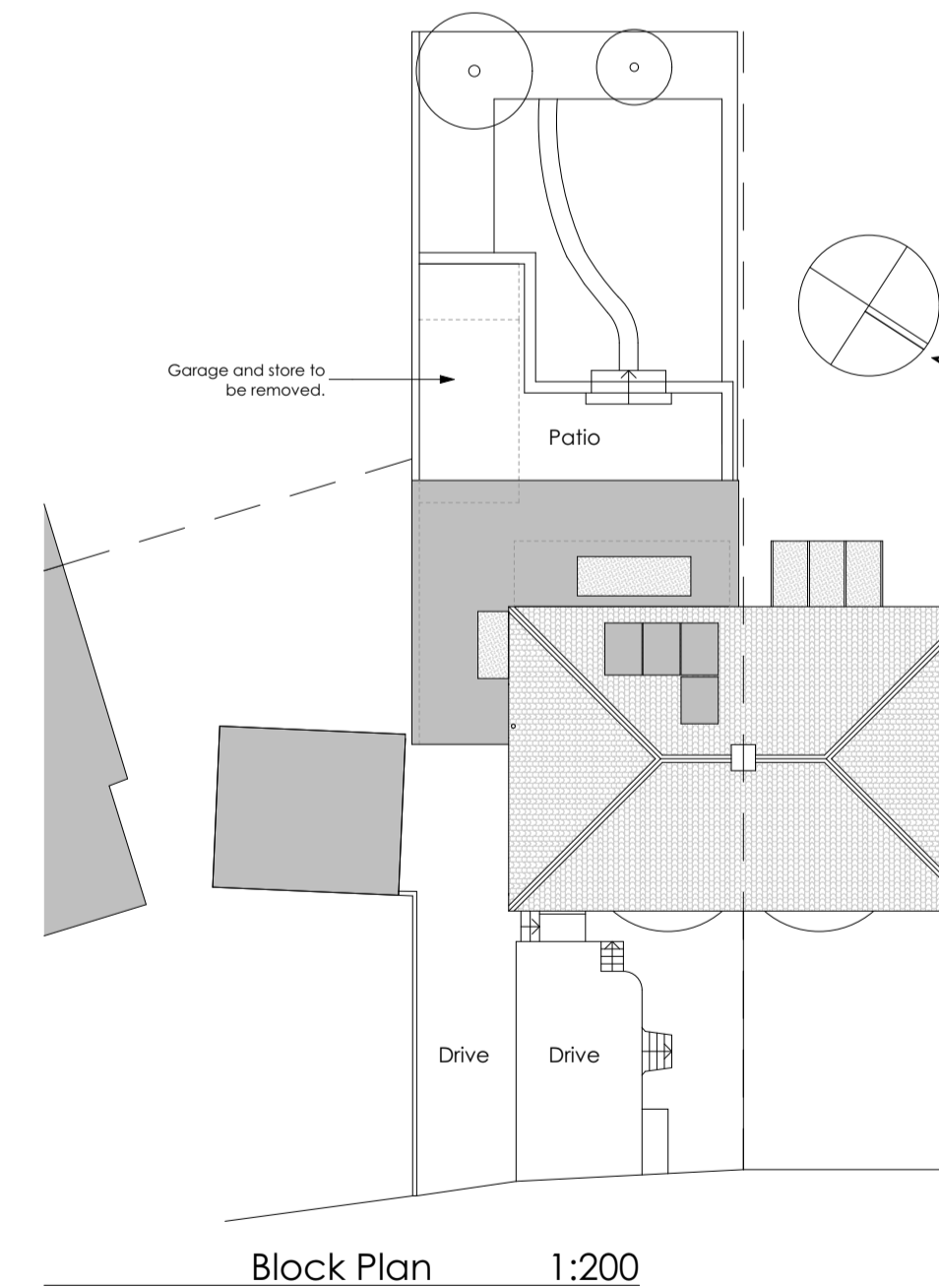

Block Plan 1:200

General Notes

THIS DRAWING HAS BEEN PREPARED FROM HAND MEASURED SURVEY INFORMATION AND IS FOR INFORMATION PURPOSES ONLY. DO NOT SCALE FROM DRAWING. USE FIGURED DIMENSIONS ONLY. ALL DIMENSIONS MUST BE CHECKED AND VERIFIED ON SITE PRIOR TO COMMENCEMENT OF WORK AND DESIGNER TO BE NOTIFIED OF ANY DISCREPANCIES.

Revision	Description	Issued	Checked	Date
C	Side window height increased.	AB		25/02/2025
B	Front window increased.	AB		18/02/2025
A	First floor extension removed.	AB		04/06/2024
	Scheme reduced.	AB		

<b>Client:</b> Mrs Beatty
<b>Project:</b> 1/6 Hebble Mount, Meltham, Holmfirth
<b>Drawing:</b> Scheme As Proposed

Drawing Status:

**PLANNING**

<b>Date:</b> APR 24	<b>Scale @ A1:</b> 1:50 / 200	<b>Drawn by:</b> AB
<b>Project No:</b> 257	<b>Drawing No:</b> (0-) 02	<b>Revision:</b> C