

Front Elevation 1:50

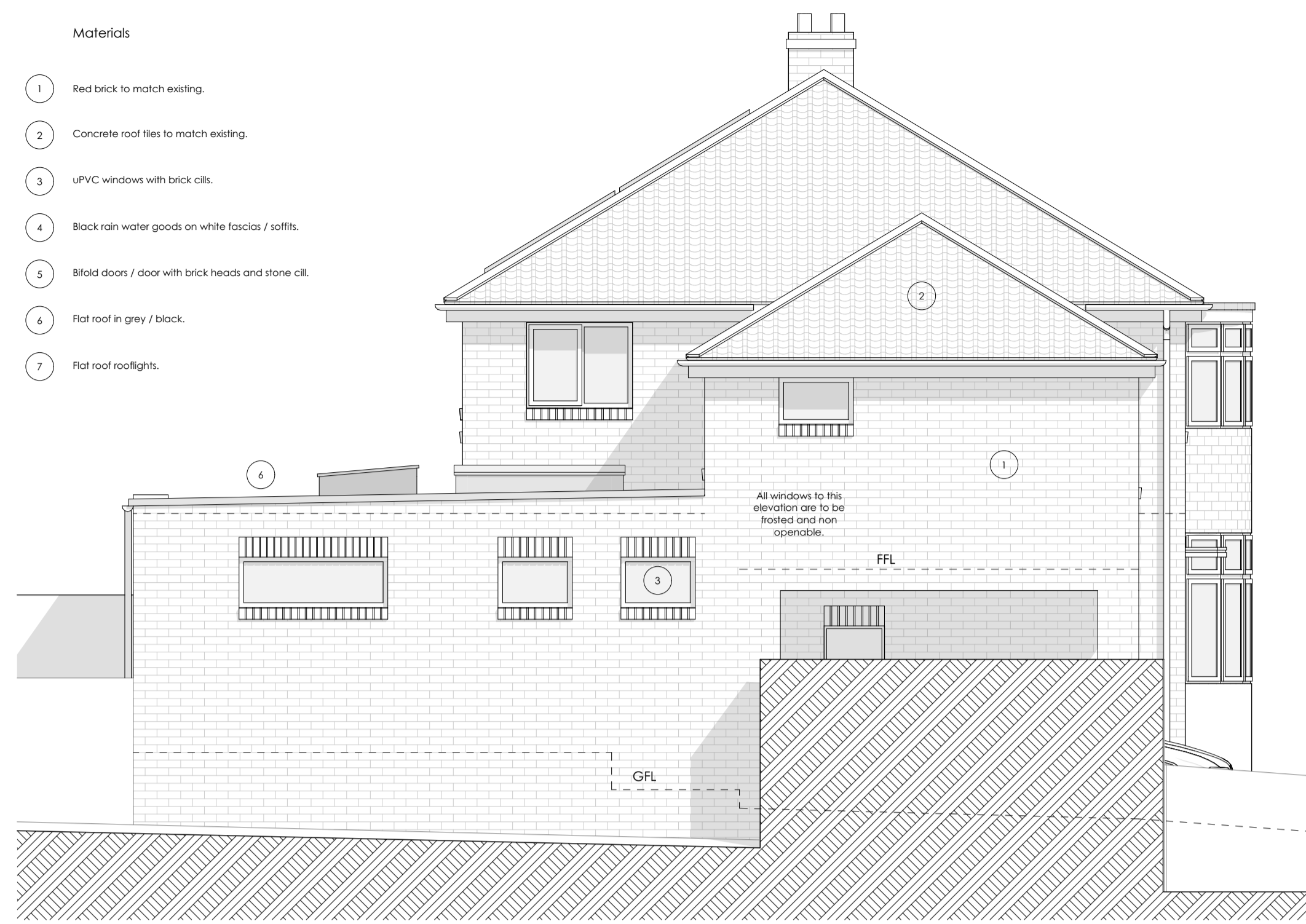

Side Elevation 1:50



Rear Elevation 1:50

Materials

- 1 Red brick to match existing.
- 2 Concrete roof tiles to match existing.
- 3 uPVC windows with brick cills.
- 4 Black rain water goods on white fascias / soffits.
- 5 Bi-fold door / door with brick heads and stone cill.
- 6 Flat roof in grey / black.
- 7 Flat roof rooflights.

General Notes

THIS DRAWING HAS BEEN PREPARED FROM HAND MEASURED SURVEY INFORMATION AND IS FOR INFORMATION PURPOSES ONLY. DO NOT SCALE FROM DRAWING. USE FIGURED DIMENSIONS ONLY. ALL DIMENSIONS MUST BE CHECKED AND VERIFIED ON SITE PRIOR TO COMMENCEMENT OF WORK AND DESIGNER TO BE NOTIFIED OF ANY DISCREPANCIES.

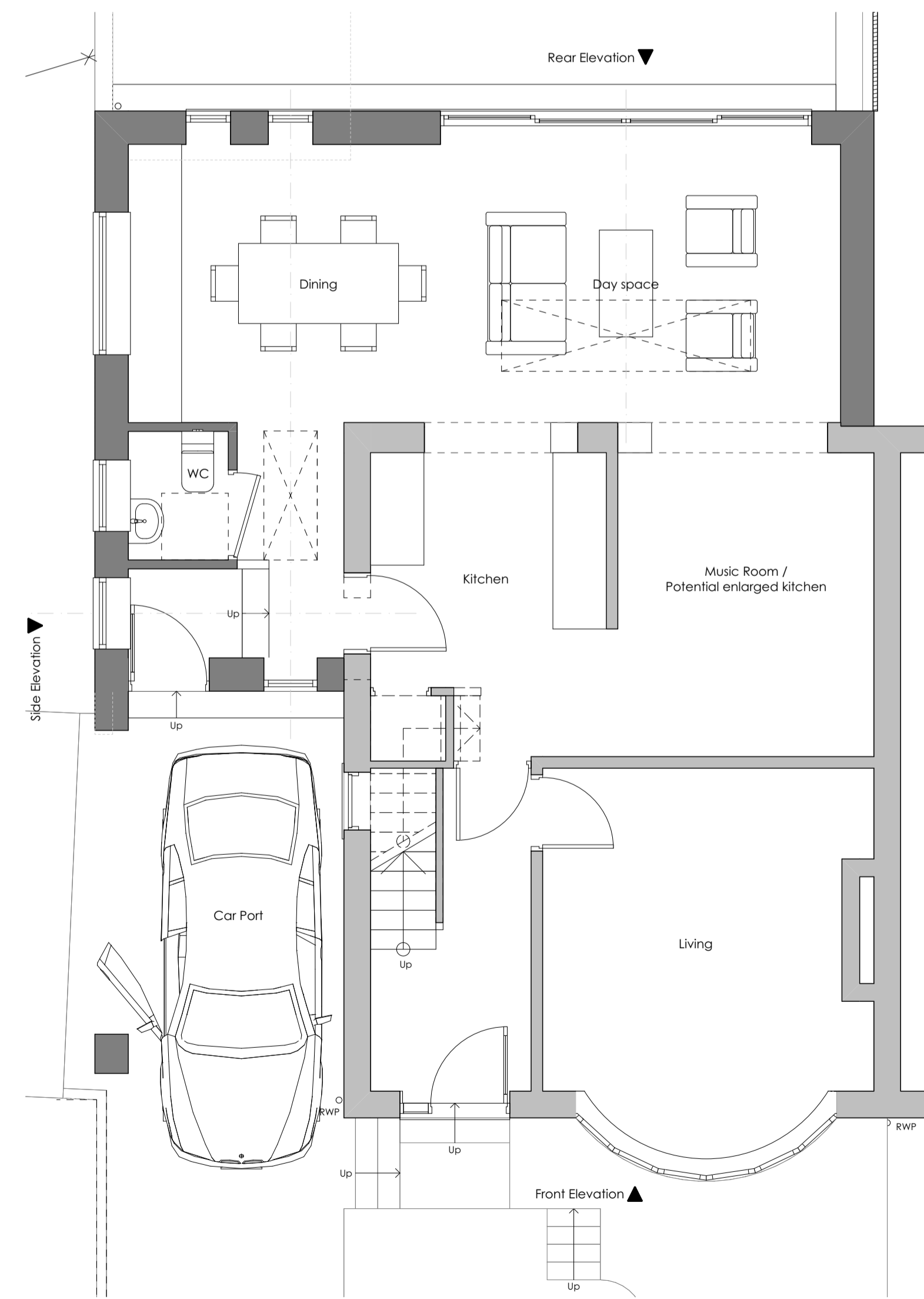

Ground Floor 1:50

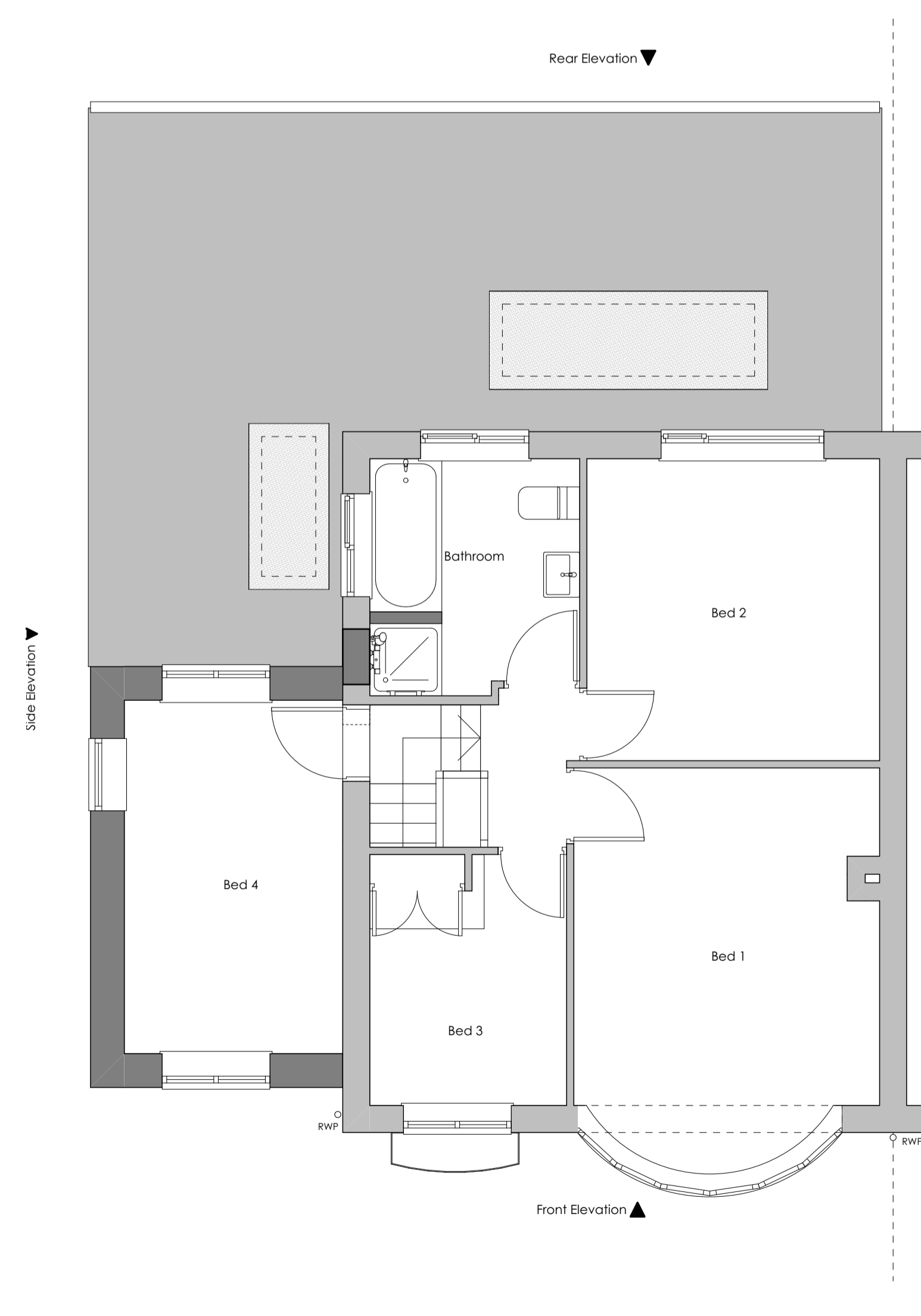

First Floor 1:50

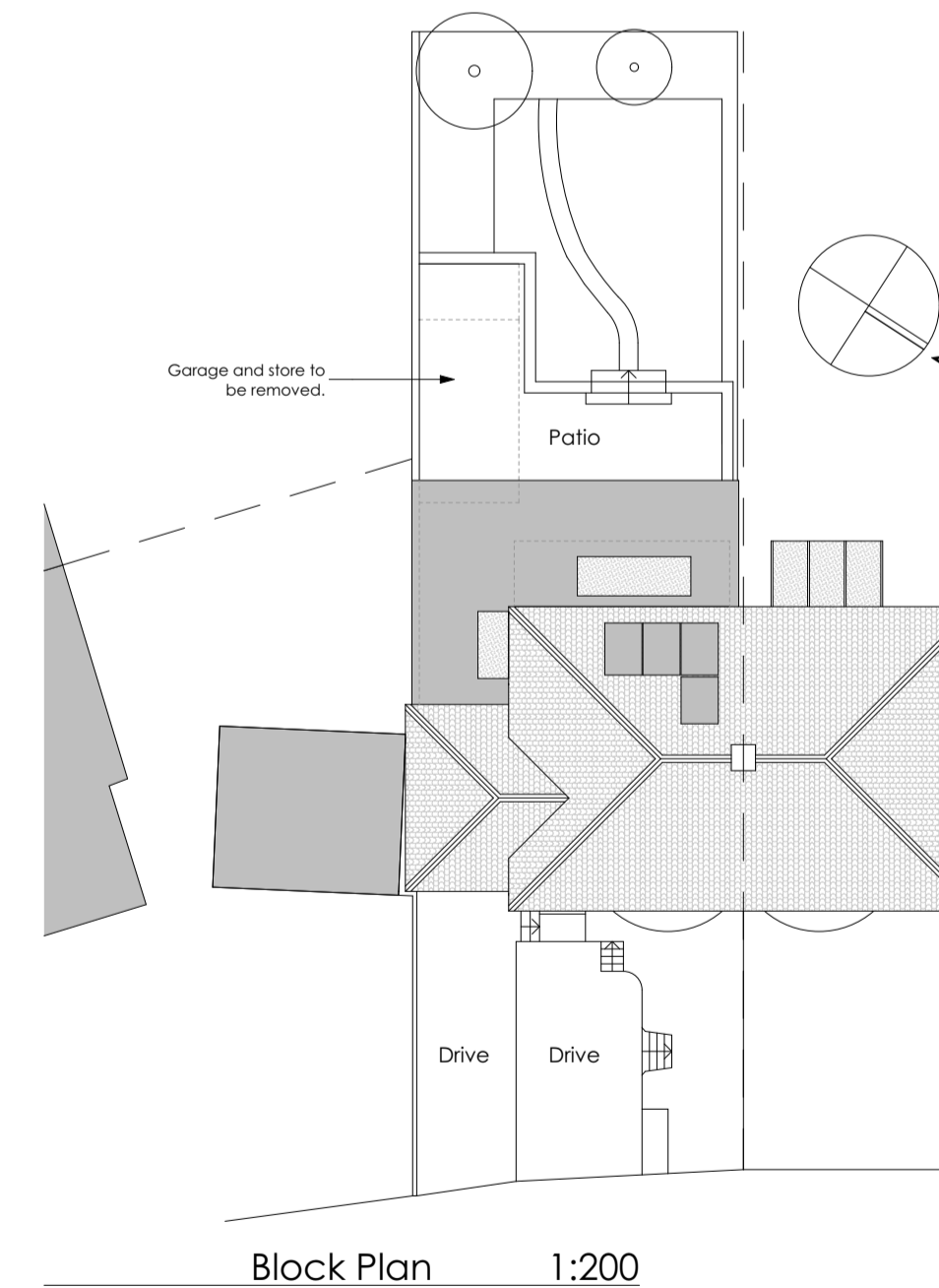

Block Plan 1:200

A	Revision	Description	AB	Issued	Checked	Date
						04/04/2024

<b>Client:</b> Mrs Beatty
<b>Project:</b> 16 Hebble Mount, Meltham, Holmfirth
<b>Drawing:</b> Scheme As Proposed
<b>Drawing Status:</b>  <b>PLANNING</b>

<b>Date:</b> APR 24	<b>Scale @ A1:</b> 1:50 / 200	<b>Drawn by:</b> AB
<b>Project No:</b> 257	<b>Drawing No:</b> (0-) 02	<b>Revision:</b> A