

18 Hebble Mount

Meltham

Holmfirth

HD9 4HG

Kirklees Council

Planning & Development

PO Box 1720

Huddersfield

HD1 9EL

Date: 29/05/2024

Subject: Objection to Planning Application 2024/62/91395/W for 16 Hebble Mount, Meltham, Holmfirth, HD9 4HG

Dear Sir/Madam,

I am writing to formally object to the planning application 2024/62/91395/W submitted by Mrs S Beatty, for the proposed construction at 16 Hebble Mount, Meltham, Holmfirth, HD9 4HG.

The proposed development significantly exceeds the boundary of 16 Hebble Mount, and encroaches onto my property at 18 Hebble Mount. This encroachment is clearly evidenced by the land registry documents which delineates the correct boundary lines.

The construction will also have a detrimental impact on my property by loss of privacy, overshadowing and the loss of light. These impacts are unacceptable and diminish the enjoyment and value of my home.

For these reasons, I respectfully request that the planning application be refused.

Thank you for considering my objection.

Yours sincerely,

HM Land Registry Current title plan

Title number **WYK939084**
Ordnance Survey map reference **SE1010SW**
Scale **1:1250 enlarged from 1:2500**
Administrative area **West Yorkshire :**
Kirklees

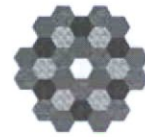

© Crown Copyright. Produced by HM Land Registry. Reproduction in whole or in part is prohibited without the prior written permission of Ordnance Survey. Licence Number 100026316

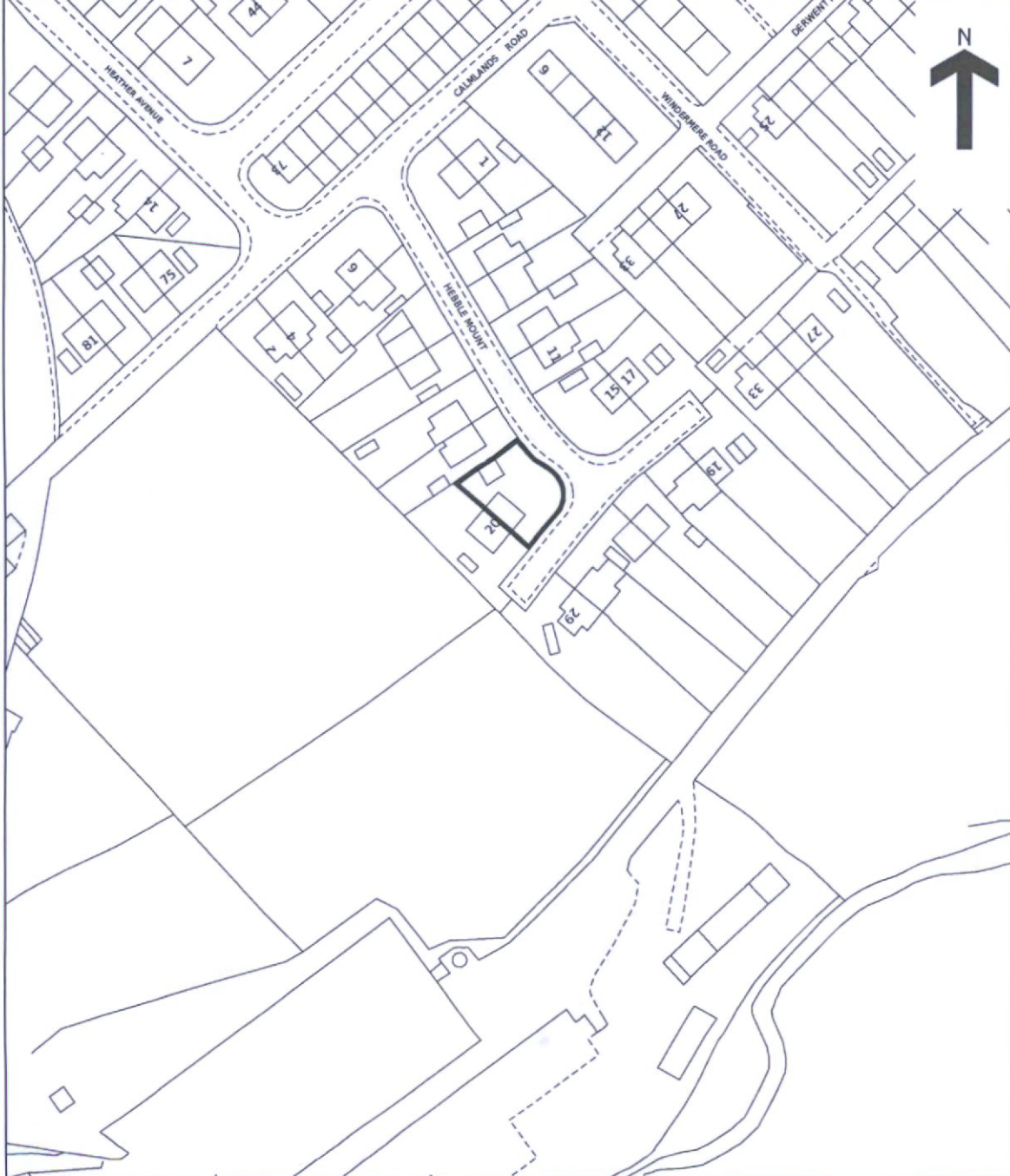

This is a copy of the title plan on 29 MAY 2024 at 09:00:29. This copy does not take account of any application made after that time even if still pending in HM Land Registry when this copy was issued.

This copy is not an 'Official Copy' of the title plan. An official copy of the title plan is admissible in evidence in a court to the same extent as the original. A person is entitled to be indemnified by the registrar if he or she suffers loss by reason of a mistake in an official copy. If you want to obtain an official copy, the HM Land Registry web site explains how to do this.

HM Land Registry endeavours to maintain high quality and scale accuracy of title plan images. The quality and accuracy of any print will depend on your printer, your computer and its print settings. This title plan shows the general position, not the exact line, of the boundaries. It may be subject to distortions in scale. Measurements scaled from this plan may not match measurements between the same points on the ground.

This title is dealt with by HM Land Registry, Nottingham Office.