

**ELEVATION 1 - AS PROPOSED**  
1 : 100

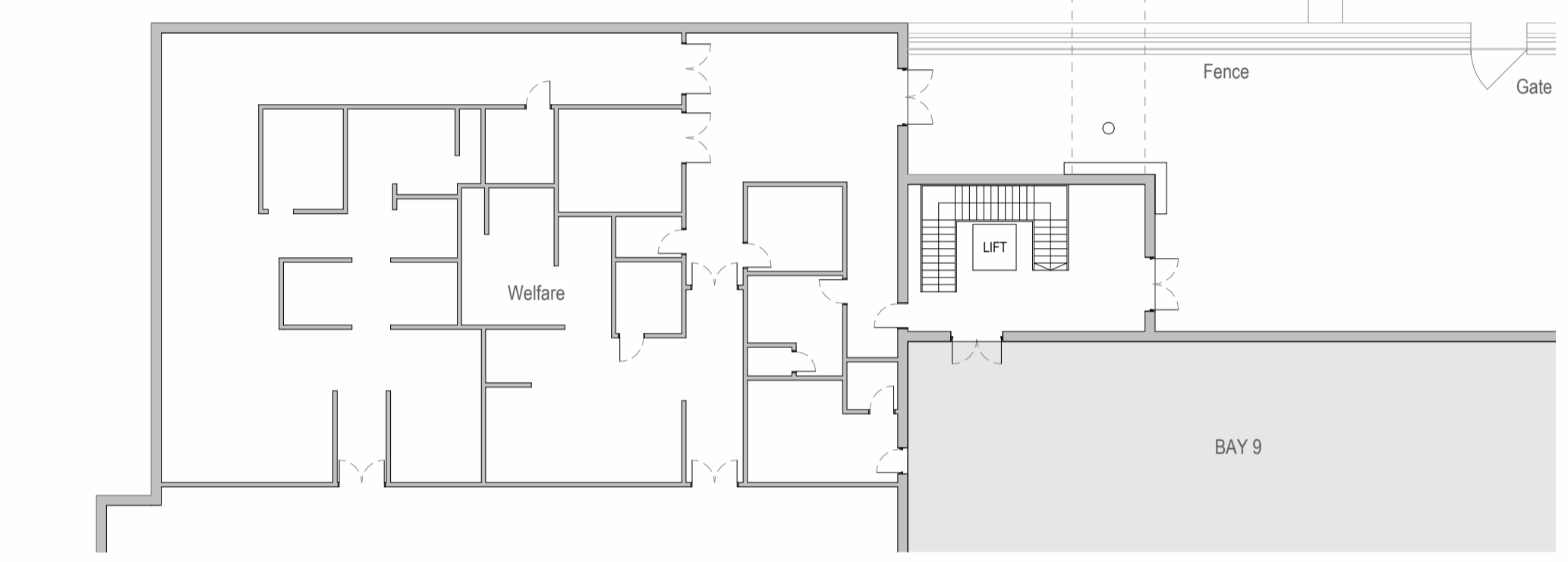

**GROUND FLOOR - AS PROPOSED**  
1 : 200

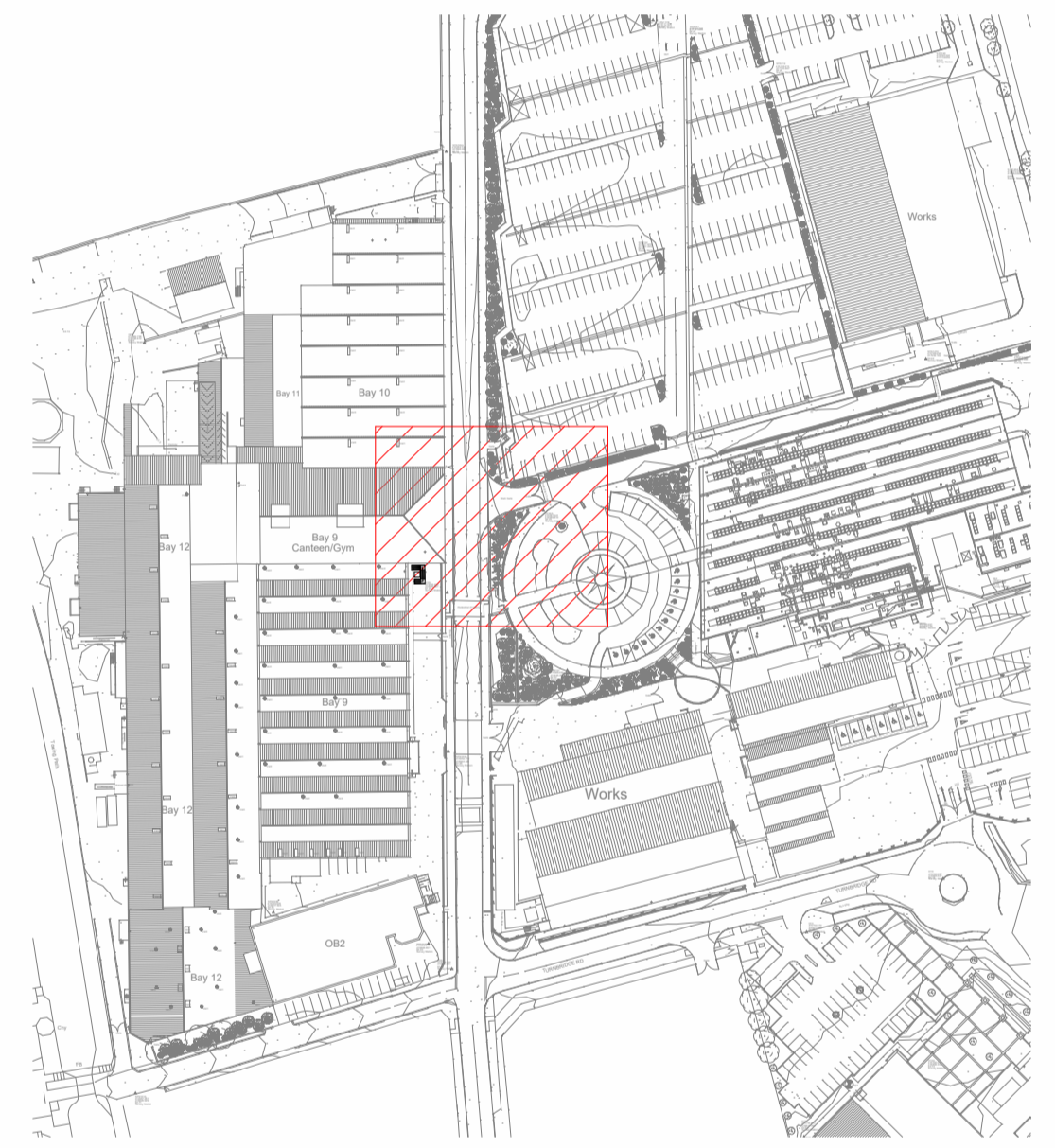

**REFERENCE PLAN**  
1 : 2000

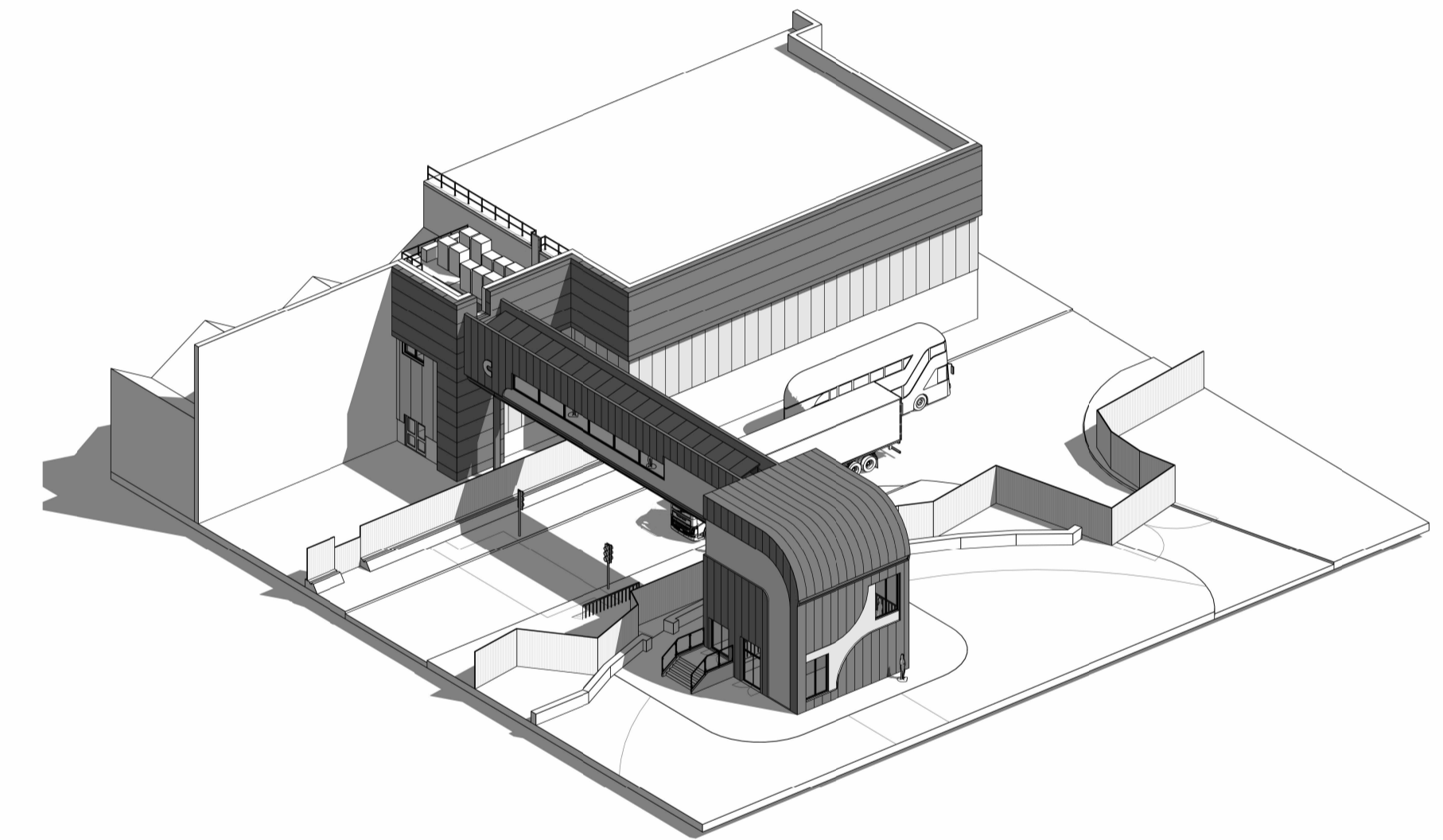

**3D VIEW**

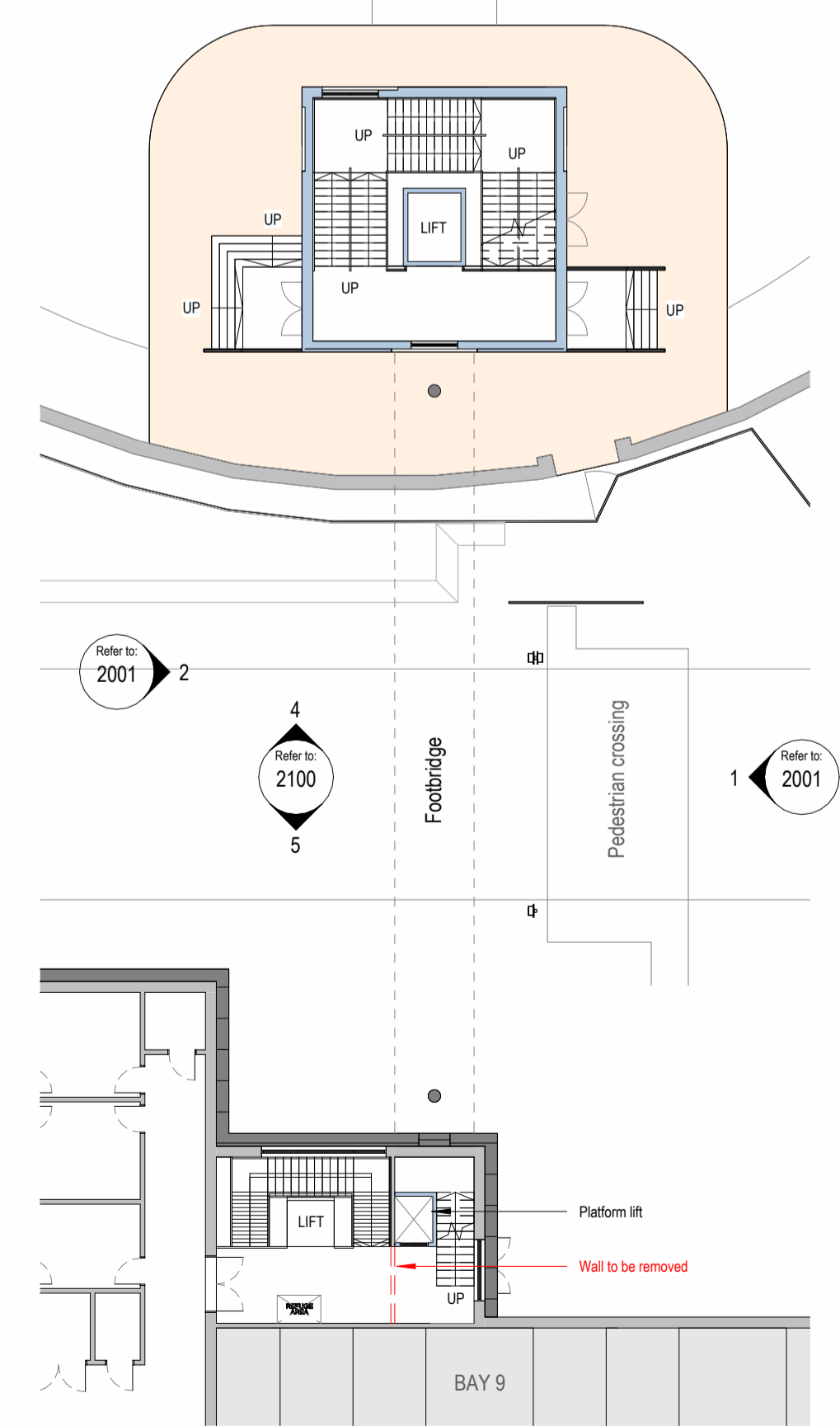

**FIRST FLOOR - AS PROPOSED**  
1 : 200

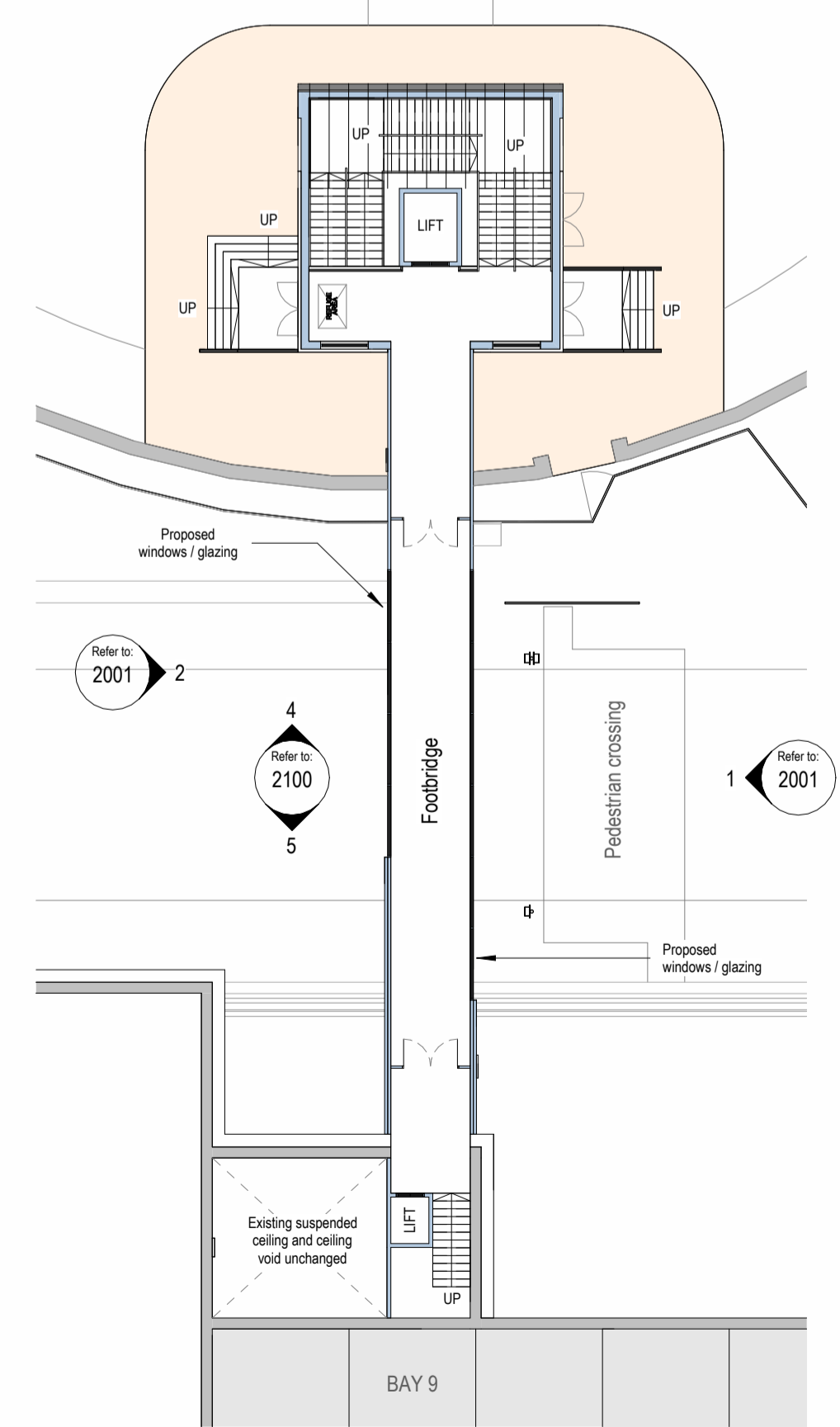

**FOOTBRIDGE LEVEL - AS PROPOSED**  
1 : 200

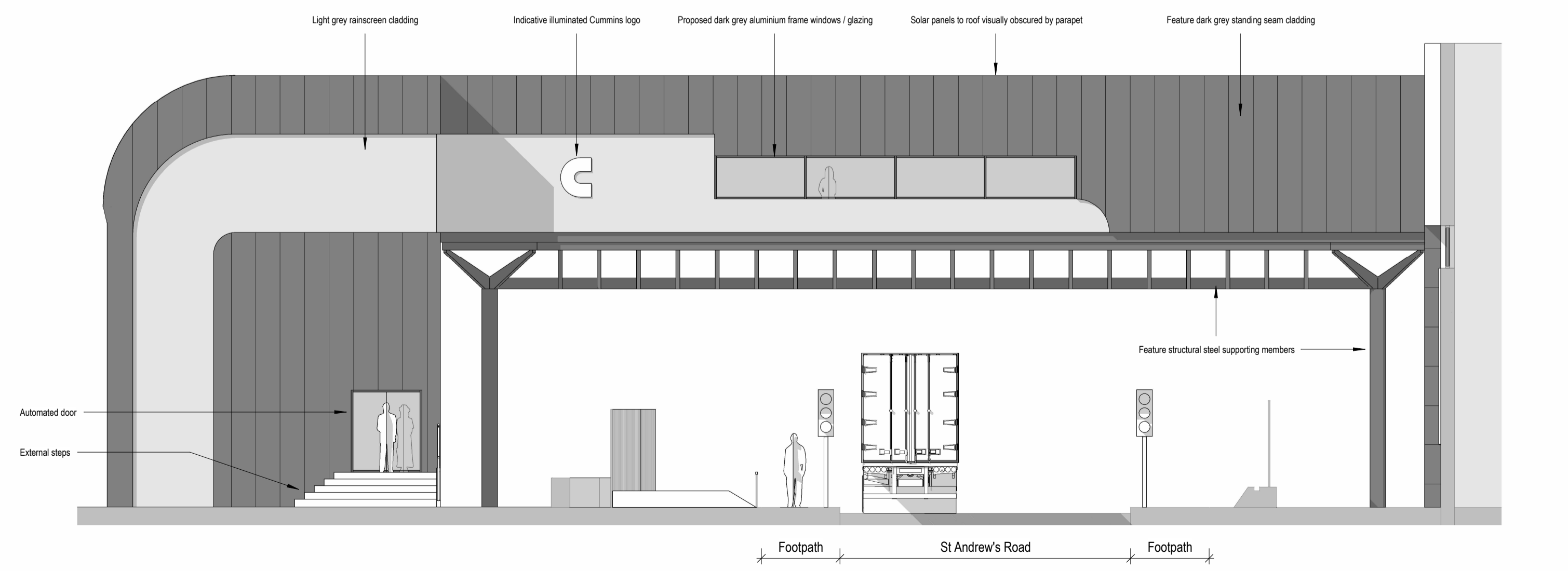

**ELEVATION 2 - AS PROPOSED**  
1 : 100

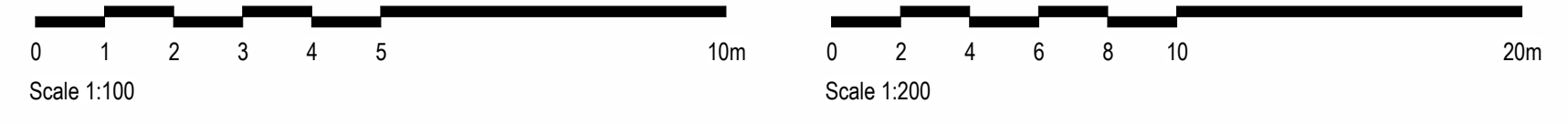

PO3	30.04.2024	PLANNING ISSUE	RT	JH
PO2	17.04.2024	AMENDED ISSUE	RT	JH
PO1	21.03.2024	FIRST ISSUE	RT	JH

Rev:	Date:	Description:	By:	Auth:

		A: Bates Mill Colne Road Huddersfield HD1 3AG T: 01484 424 008 E: design@farrarbamforth.co.uk W: www.farrarbamforth.co.uk														
<b>Client:</b> CUMMINS TURBO TECHNOLOGIES LTD																
<b>Project Name:</b> FOOTBRIDGE OVER ST ANDREWS ROAD																
<b>Project Address:</b> ST ANDREWS ROAD, HUDDERSFIELD HD1 6RA																
<b>Reference:</b> <table border="1"> <tr> <th>Project</th> <th>Originator</th> <th>Functional</th> <th>Spatial</th> <th>Form</th> <th>Discipline</th> <th>Number</th> </tr> <tr> <td>24C07</td> <td>FBA</td> <td>ZZ</td> <td>XX</td> <td>DR</td> <td>A</td> <td>2001</td> </tr> </table>			Project	Originator	Functional	Spatial	Form	Discipline	Number	24C07	FBA	ZZ	XX	DR	A	2001
Project	Originator	Functional	Spatial	Form	Discipline	Number										
24C07	FBA	ZZ	XX	DR	A	2001										
<b>Title:</b> PLANS AS PROPOSED																
<b>Status:</b> <table border="1"> <tr> <th>Code</th> <th>Description</th> <th>Revision:</th> </tr> <tr> <td>A2</td> <td>CONCEPT DESIGN</td> <td>P03</td> </tr> </table>		Code	Description	Revision:	A2	CONCEPT DESIGN	P03									
Code	Description	Revision:														
A2	CONCEPT DESIGN	P03														
<b>Created By:</b> RT	<b>Authorised By:</b> JH	<b>Date:</b> MARCH, 24	<b>Scale at A1:</b> As indicated													
<small>This document is © Farrar Bamforth Associates Ltd. Drawing measurements shall not be obtained by scaling. Verify all dimensions prior to construction or product manufacture. If in doubt, contact the document author. Immediately report any discrepancies on this document to Farrar Bamforth Associates Ltd. This document is to be read in conjunction with associated models, specifications and related consultants / supplier documents.</small>																