

Scale 1: 50 @ A1 (1: 100 @ A3)

Scale 1: 100 @ A1 (1: 200 @ A3)

Scale 1: 200 @ A1 (1: 400 @ A3)

Scale 1: 500 @ A1 (1: 1000 @ A3)

Scale 1: 1250 @ A1 (1: 2500 @ A3)

GENERAL
 DO NOT SCALE FROM THIS DRAWING.
 ALL DIMENSIONS ARE TO BE CHECKED ON SITE AND CONFIRMED TO AUTHOR.
 ALL FEASIBILITY STUDIES ARE SUBJECT TO FULL SITE SURVEY + LOCAL AUTHORITY APPROVALS.
 ANY DISCREPANCIES OR VARIATIONS SHALL BE NOTIFIED TO CADVIS3D BEFORE WORK ON THE RELEVANT SECTION COMMENCES.
 THIS DRAWING SHALL BE READ IN CONJUNCTION WITH ALL RELEVANT CONSULTANTS AND / OR SPECIALISTS DRAWINGS / DOCUMENTS.
 THE MATERIALS AND WORKMANSHIP OF ALL RELEVANT TRADES AND BUILDING OPERATIONS SHALL COMPLY WITH THE RECOMMENDATIONS OF CURRENT BRITISH STANDARDS AND CODES OF PRACTICE.
 AS FAR AS REASONABLY PRACTICABLE, THIS DESIGN HAS BEEN PREPARED IN SUCH A WAY AS TO REDUCE THE RISKS TO THE HEALTH AND SAFETY OF PERSONS WHO MAY BE AFFECTED.
 RISK ASSESSMENTS, PRE-CONSTRUCTION INFORMATION ON HEALTH & SAFETY FILES CAN BE PROVIDED IF CADVIS3D IS INSTRUCTED IN WRITING BY CLIENT TO TAKE ON ROLE OF PRINCIPLE DESIGNER. FOR FULL GUIDELINES ON CLIENTS DUTIES DESIGNER/CONTRACTORS CDM ROLES, PLEASE VISIT RELEVANT COMRAHE GOVERNMENT WEBSITE FOR MORE INFORMATION.

NOTES
IMPORTANT NOTES
 ALL MEASUREMENTS MUST BE CHECKED ON-SITE PRIOR TO COMMENCEMENT OF ANY WORKS.

ANY UNDERGROUND DRAINAGE ROUTES ARE INDICATIVE ONLY. TBC BY BUILDER ON-SITE & APPROVED BY YW AND BC PRIOR TO COMMENCEMENT OF ANY WORKS.

CADVIS3D HOLDS NO RESPONSIBILITY FOR UNDERGROUND DRAINAGE ON-SITE. YORKSHIRE WATER MAPPING REQUEST RECOMMENDED TO CHECK FOR EXISTING UNDERGROUND DRAINAGE RUNS (IF AVAILABLE)

ALL STRUCTURAL ALTERATIONS TBC BY APPOINTED STRUCTURAL ENGINEER. ANY ALTERATIONS TO PROPOSED DESIGN DUE TO STRUCTURAL CONSTRAINTS IDENTIFIED BY ENGINEER TO BE AGREED/APPROVED BY CLIENT PRIOR TO COMMENCEMENT OF ANY WORKS.

CDM DUTIES TO BE CARRIED OUT BY PRINCIPLE CONTRACTOR. PRE CONSTRUCTION INFORMATION & HEALTH AND SAFETY FILE TO BE PROVIDED BY PRINCIPLE DESIGNER PRIOR TO COMMENCEMENT OF ANY WORKS.

CLIENT TO BE MADE AWARE OF DUTIES UNDER CDM AND ENSURE HEALTH AND SAFETY MEASURES ARE IN PLACE. ALL CONTRACTORS AND DESIGNERS TO BE COMPETENT TO CARRY OUT THEIR DUTIES UNDER CDM. SEE RELEVANT GOVERNMENT WEBSITE FOR MORE INFORMATION

WORK MUST NOT COMMENCE UNTIL ALL RELEVANT BUILDING REGULATIONS APPROVALS ARE IN PLACE & CDM / HSE DOCUMENTATION IS COMPLETE AND ISSUED TO ALL RELEVANT PARTIES

DRAWING TO BE USED FOR PLANNING PURPOSES ONLY NOT FOR CONSTRUCTION

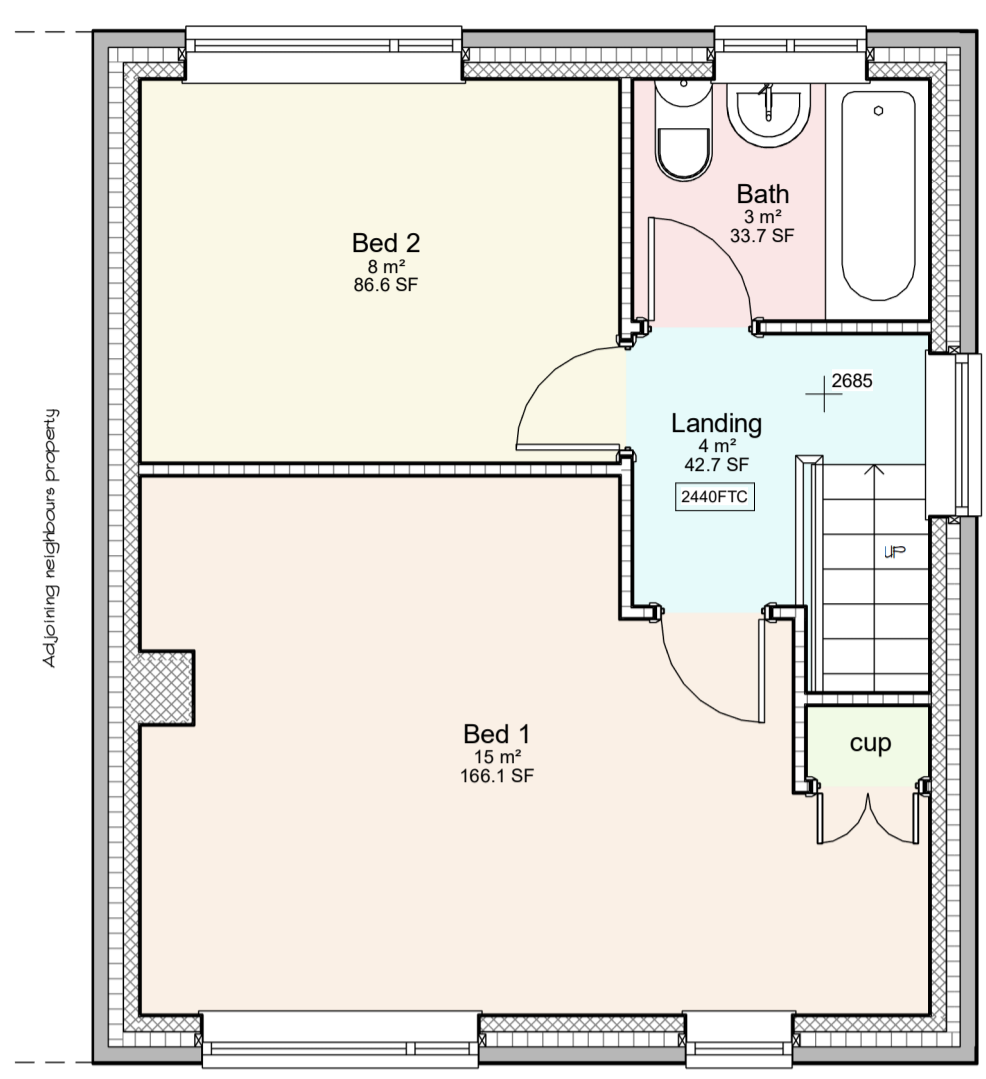

First Floor
1: 50

UNDERGROUND DRAINAGE ROUTES ARE INDICATIVE ONLY. TBC BY BUILDER ON-SITE & APPROVED BY YW AND BC PRIOR TO COMMENCEMENT OF ANY WORKS.

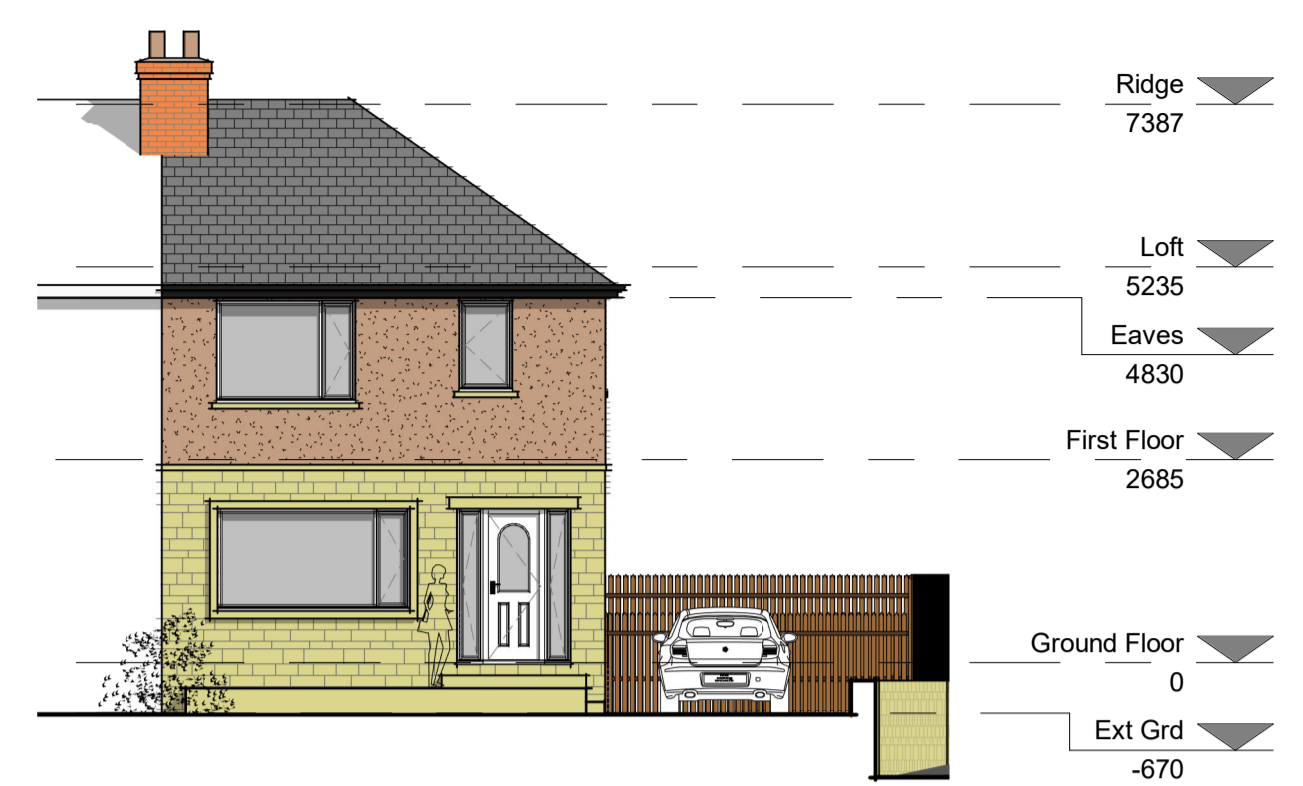

Front Elevation (South Facing)
1: 100

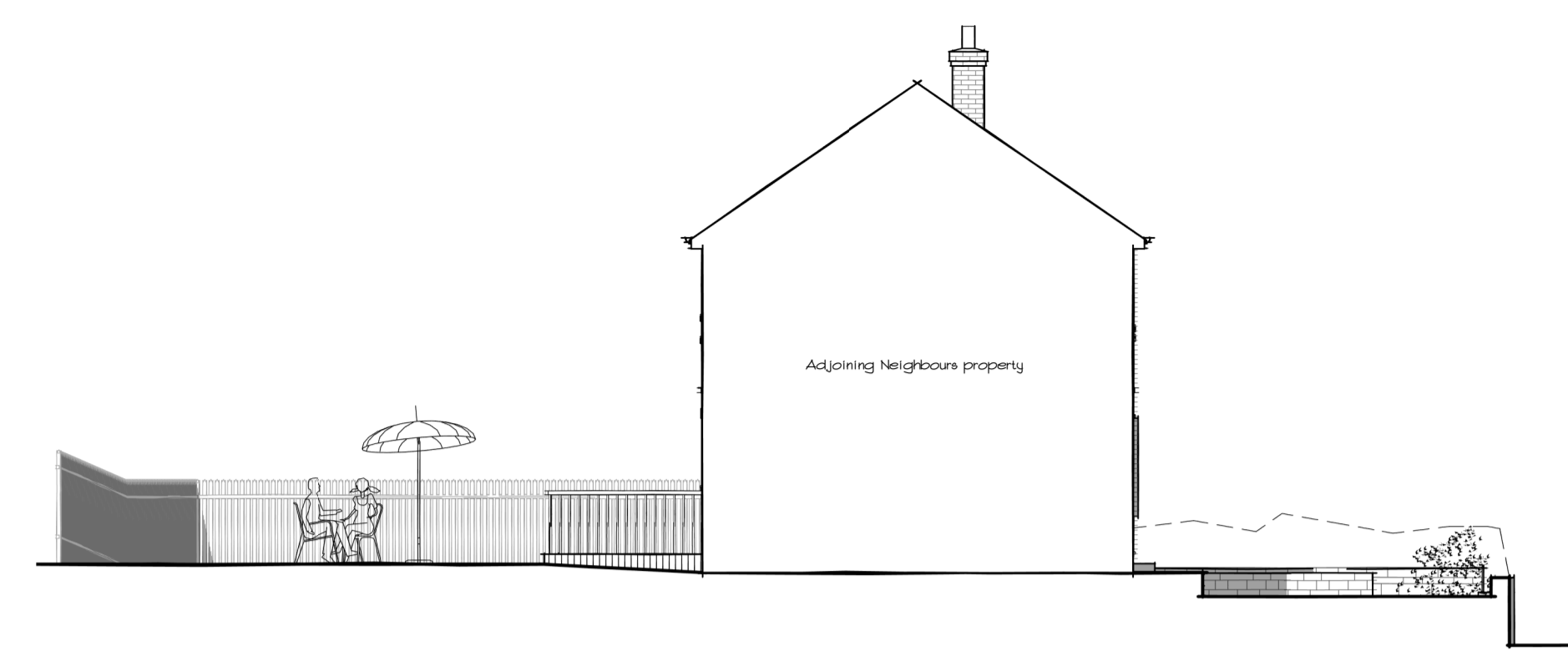

Side Elevation (West Facing)
1: 100

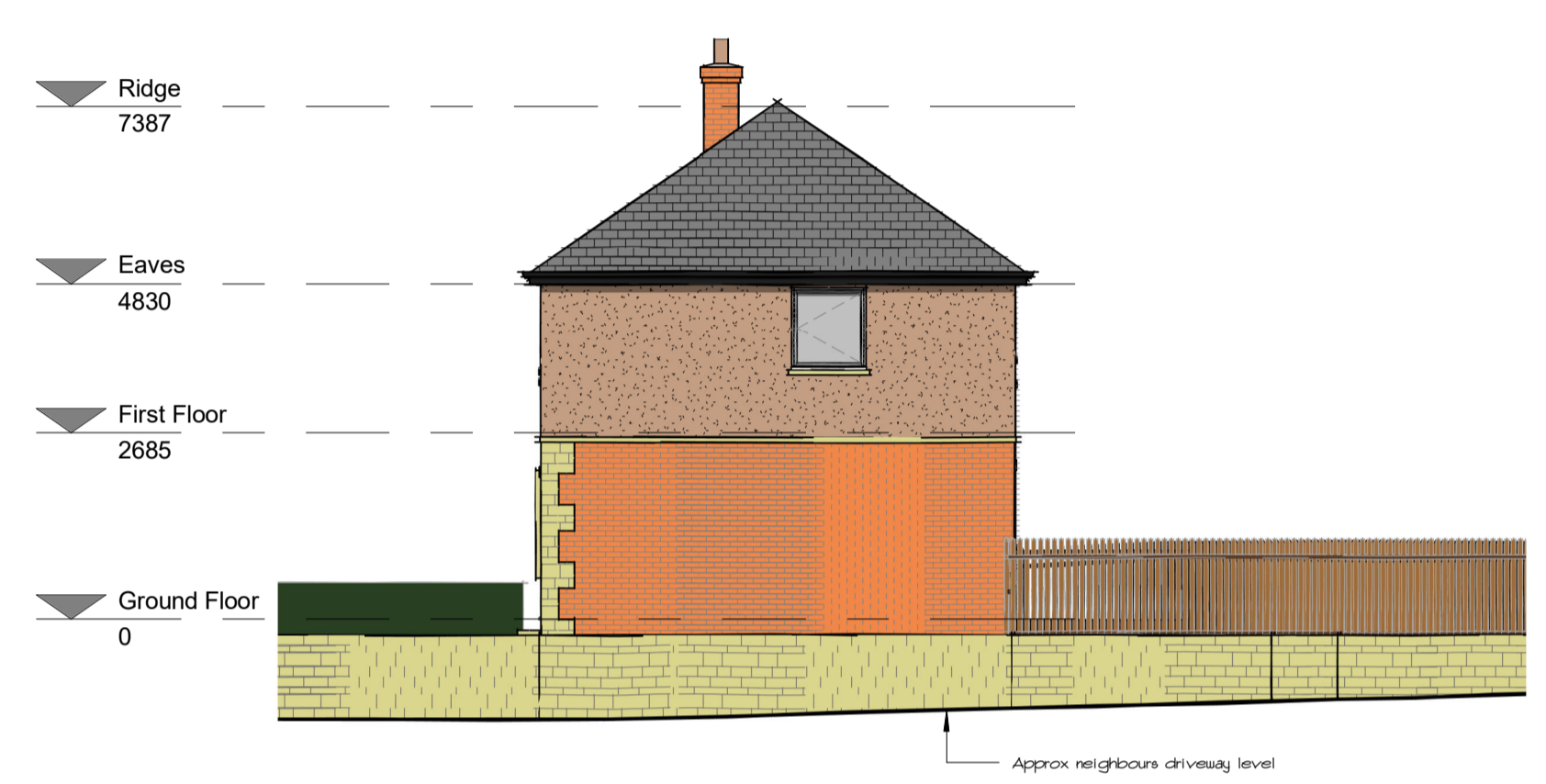

Side Elevation (East Facing)
1: 100

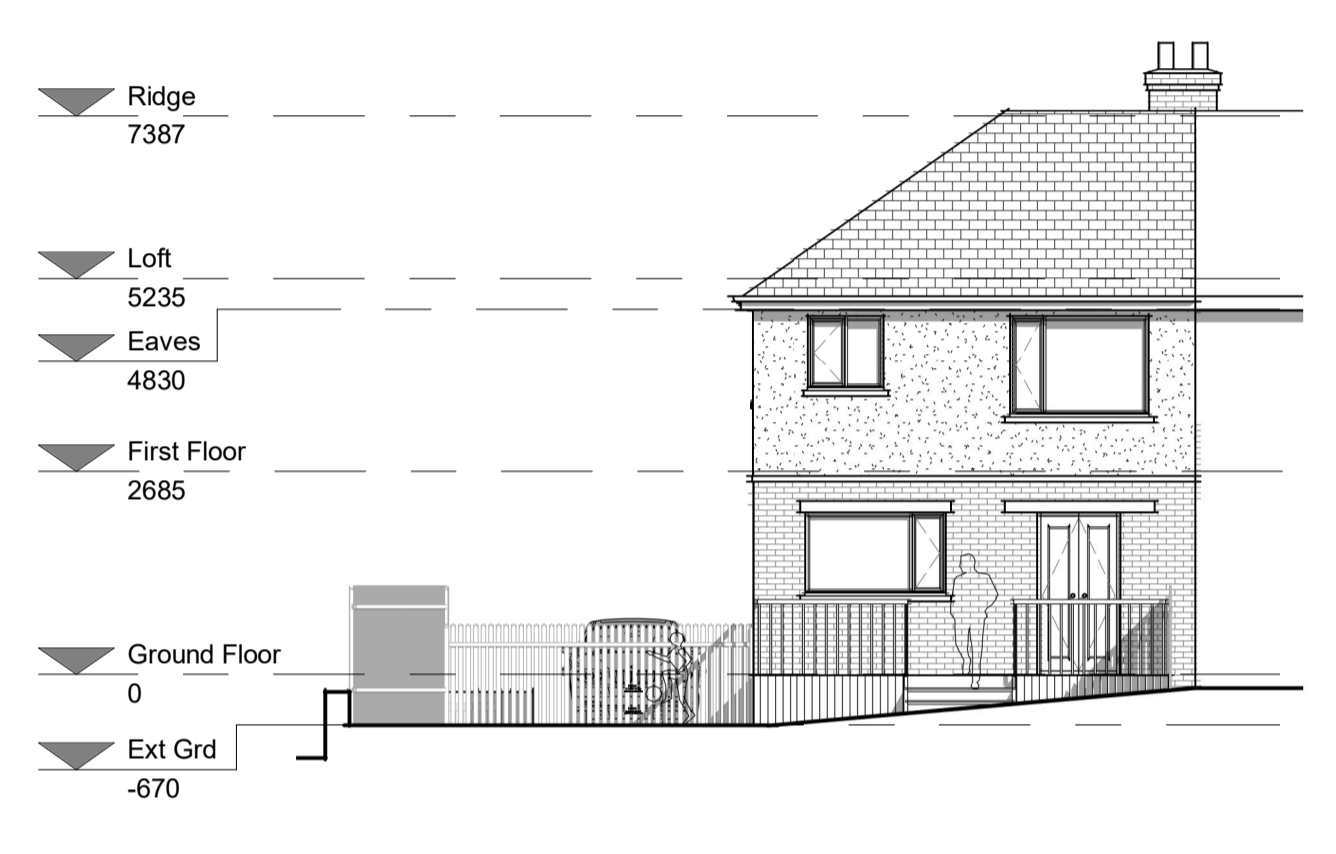

Rear Elevation (North Facing)
1: 100

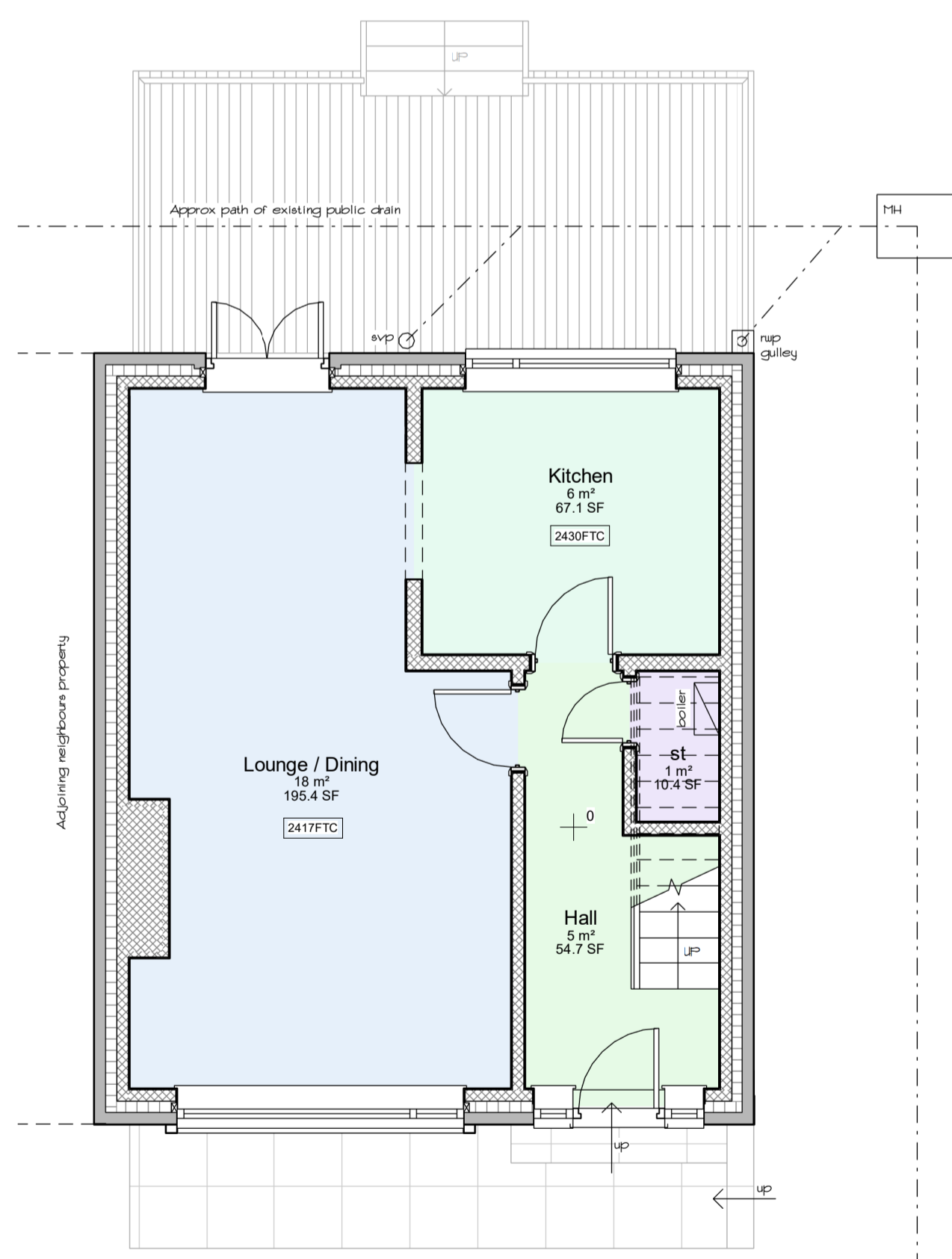

Ground Floor
1: 50

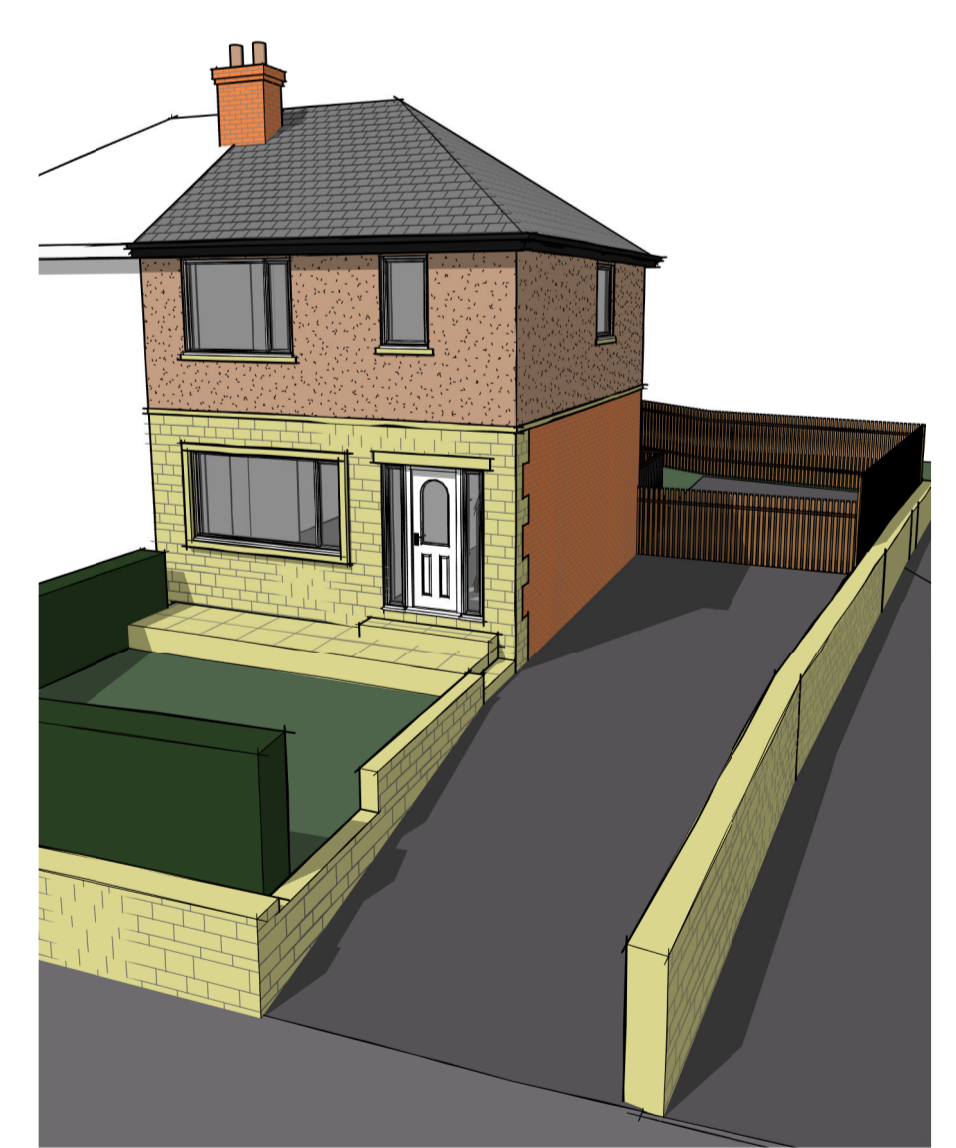

Front Perspective



Rear Perspective

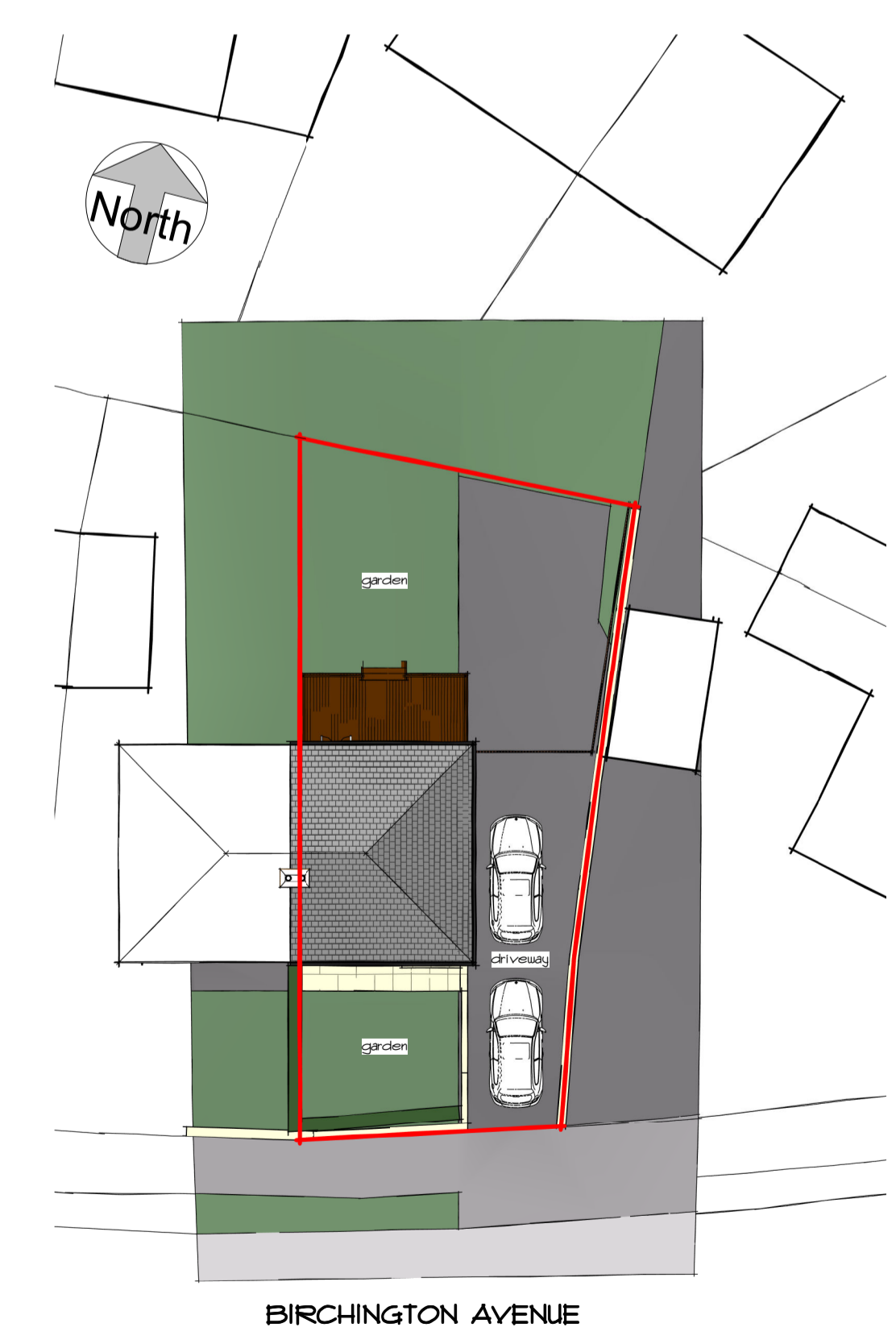

Site Plan
1: 200

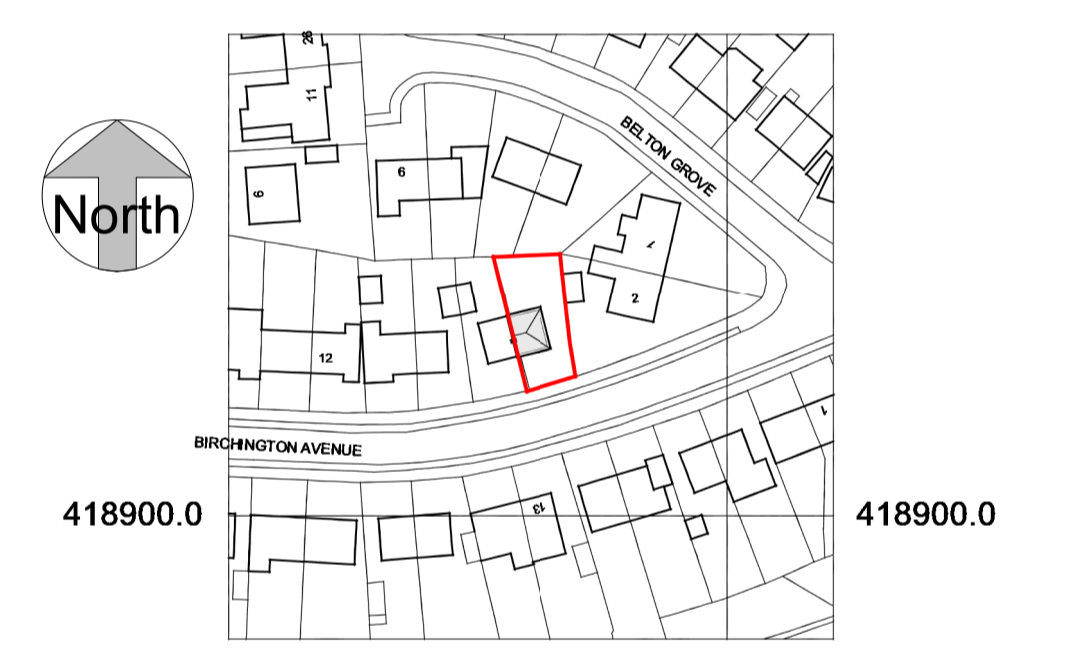

Site Location Plan
1: 1250

No.	Date	Dr	Description	drawn	check
As indicated		PSI			ADM
JAN 2024		G:\Architectural Jobs\2320 - Birchington Ave, Huddersfield\Arch\Exsting\2320 - exsting.rvt			
			PLANNING		
2320			A(00)-01		rev

Cadvis3d
 ...making dreams happen
 ARCHITECTURAL DESIGN SERVICES
 Head Office:
 The Towers, 237 Wakefield Rd, Lepton, Huddersfield, West Yorkshire, HD8 0DH
 Tel: 01484 937123 / 07955 898269
 Email: info@cadvis3d.co.uk
 www.cadvis3d.co.uk

project
 Residential House Extension,
 4 Birchington ave,
 Huddersfield, HD3 3RD
 client
 Mr & Mrs De Matos
 title
 Plans & Elevations - As Existing