

Site Photographs as Existing

Note: There has been further deterioration since these photographs were taken.

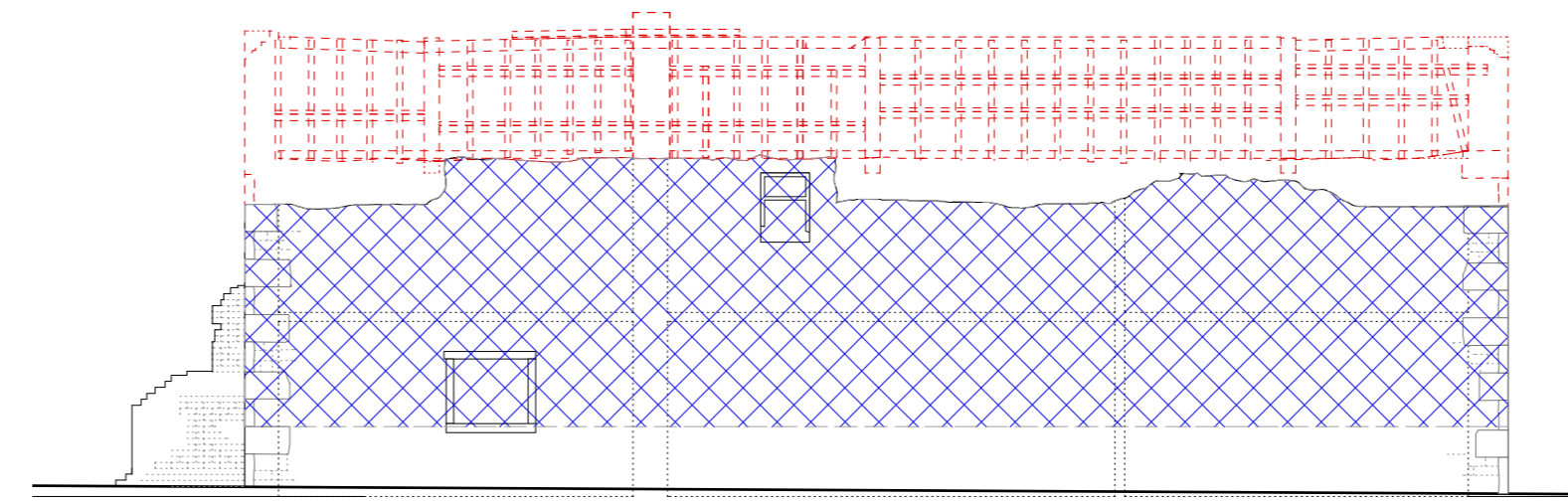
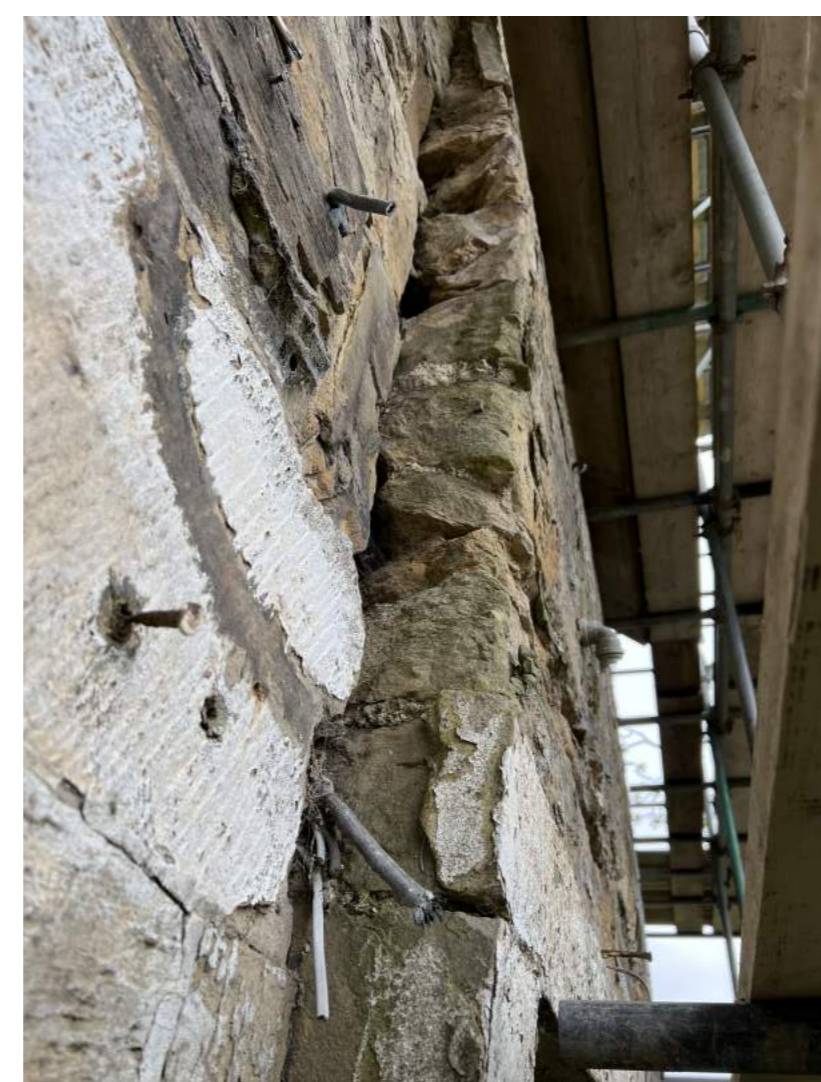

Rear/ West Elevation - Demolition
Scale 1:100

0m 1m 2m 3m 4m 5m

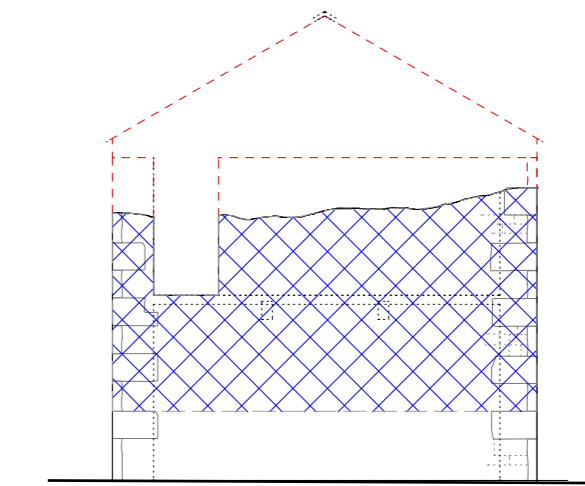

Side/ South Elevation - Demolition
Scale 1:100

0m 1m 2m 3m 4m 5m

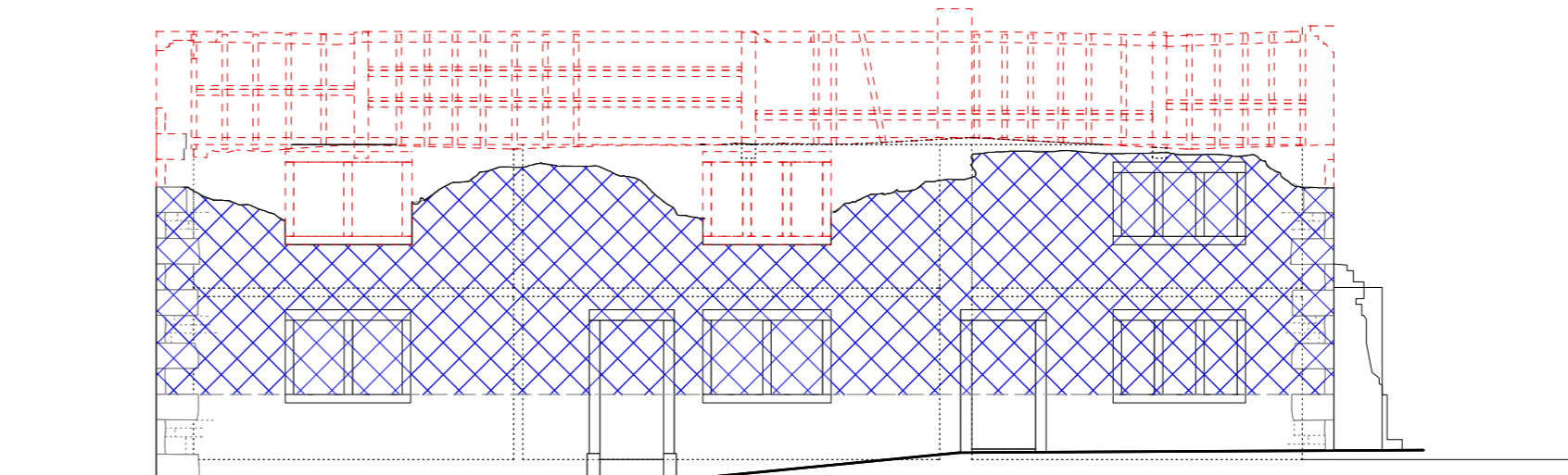

Front/ East Elevation - Demolition
Scale 1:100

0m 1m 2m 3m 4m 5m

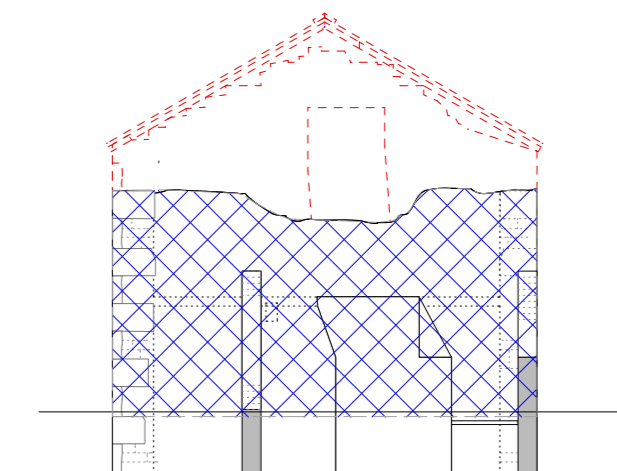

Side/ North Elevation - Demolition
Scale 1:100

0m 1m 2m 3m 4m 5m

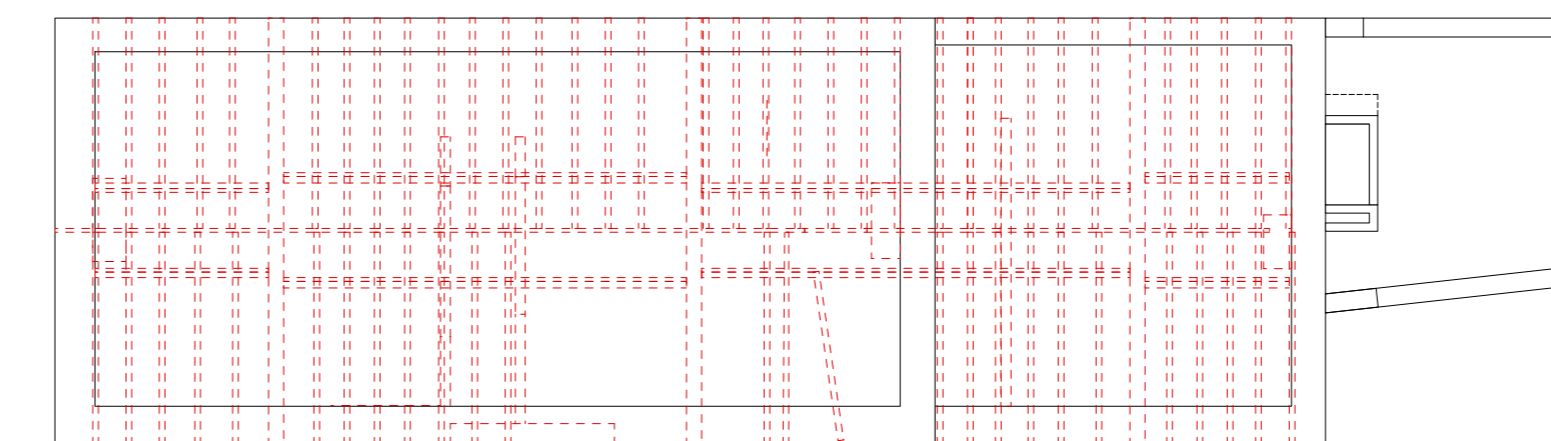

Roof Plan - Demolition
Scale 1:100

0m 1m 2m 3m 4m 5m

Key:

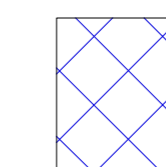

Walls to be carefully taken down with re-usable stone cleaned, sorted, stacked and stored securely for re-use

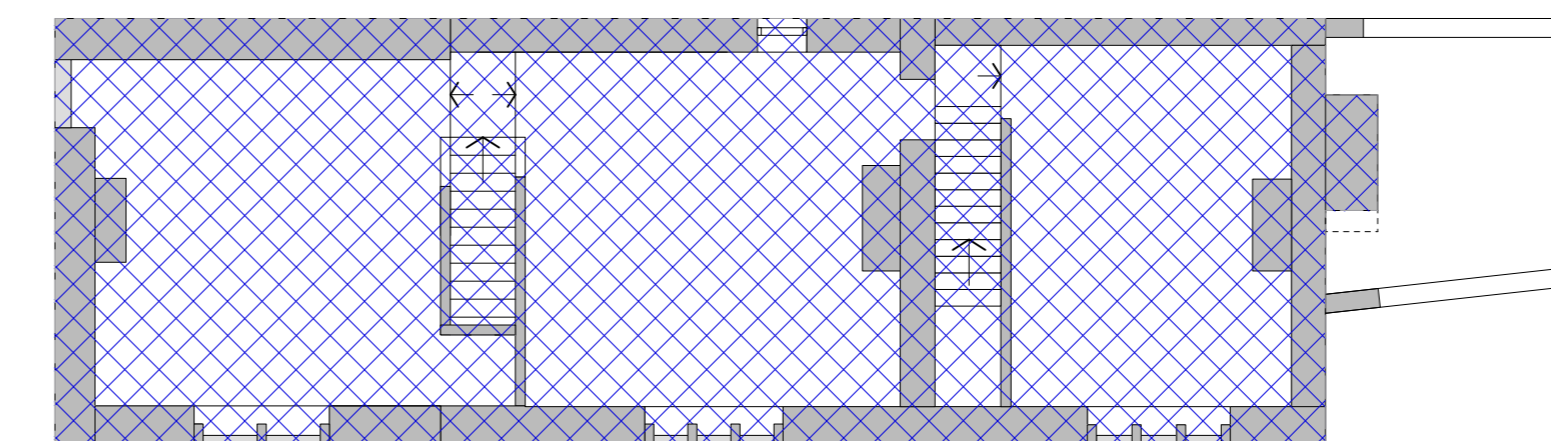

First Floor Plan - Demolition
Scale 1:100

0m 1m 2m 3m 4m 5m

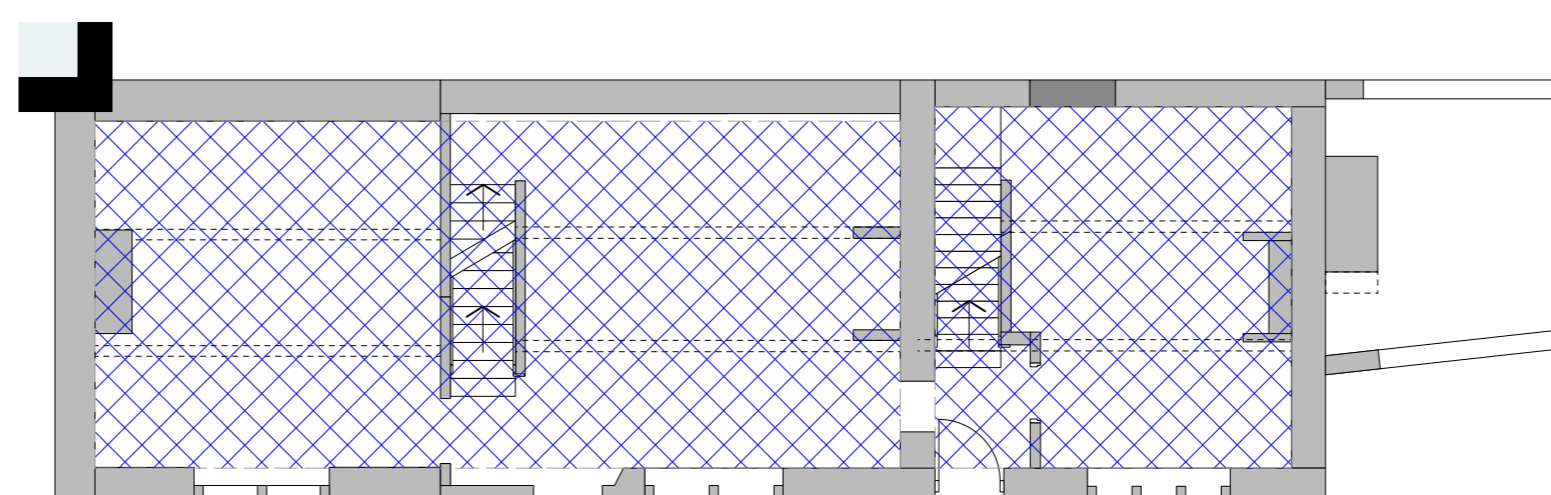

Ground Floor Plan - Demolition
Scale 1:100

0m 1m 2m 3m 4m 5m

NOTES:
Any errors or omissions to be reported to Code L6 immediately.
This drawing and design is the copyright of Code L6 and is not to be used for any purpose without their consent.

B Titles/ annotation Amended 19/5/24
A Existing plans and elevations altered to show current condition following further collapse/ vandalism. Amount of demolition increased following site meeting with conservation officers and building control officers. 13/5/24

Code L6
Architecture Ltd
No 2 Warehouse, The Wharf,
Sowerby Bridge,
HX6 2AG
T: 01422 648431
E: info@codeL6.com
W: www.CODEL6.com

Project:
Thornbush Farm,
Miry Lane,
Liversedge, WF15 8JJ

Client:
Jan Capital Ltd

Drawing:
Farm Houses Plans and
Elevations - Demolition

Date: 20/07/23 Scale: 1:100 Size: A1

Drawing Number:

23-011-52B

Demolition